

BEAD INITIAL PROPOSAL

Volume 2



ConnectLA

Louisiana Office of Broadband
Development & Connectivity

Message from the Executive Director

ConnectLA is proud to publish the second volume of Louisiana's draft Initial Proposal for the Broadband Equity, Access and Deployment program. We ask you, as a broadband stakeholder, to review this draft proposal with a critical eye and provide as much constructive feedback as you can.

Louisiana received more than \$1.35 billion from the BEAD program for the construction of broadband infrastructure and the development of programs to eliminate the digital divide. [Vol. 1](#) focused on answering questions three, five, six and seven of the Initial Proposal, and Vol. 2 will respond to the remaining 15 questions. The public comment period will close on Sept. 25, 2023, and the feedback form can be found at connect.la.gov/comment. The proposal will be updated based on new data and public suggestions.

Since the release of Vol. 1:

- Internet service providers have completed or are in the process of connecting thousands of broadband locations throughout the state. Projects in Iberia, Lafourche and St. Martin parishes have been completed. Projects in Avoyelles, Franklin and many more parishes are under construction.
- ConnectLA strongly supported initiatives to build and upgrade 205 miles of middle-mile underground fiber by 2025.
- The Blue Cross and Blue Shield of Louisiana Foundation, in partnership with ConnectLA and through the State Library of Louisiana, gave grants to libraries in Beauregard, Cameron, Concordia, East Carroll, Franklin, Ouachita, St. John the Baptist, Union, Vermilion, Washington and West Baton Rouge parishes to enhance telehealth services for patrons.

Given the state's unique challenges with geography and workforce, a few topics were important to us in Vol. 2:

- Infrastructure needs to be resilient to weather damage. Burying fiber (especially in coastal areas) and building redundant systems will ensure fewer outages and improve emergency preparedness and response.
- This amount of infrastructure needs a robust workforce to build and maintain it. The Louisiana Community and Technical College System will offer broadband certifications for telecommunications-related jobs and play a major role in developing the state's broadband workforce.
- Once all Louisianians have internet access, it is crucial that we invest in the "future of work activities." New jobs in areas such as cybersecurity, computer programming, telehealth, and artificial intelligence will be open to people for the first time. This is a large step toward eliminating Louisiana's "brain drain."

These initiatives showcase how our goals go beyond increasing internet access. We also want Louisianians to be able to leverage the technology to improve their own lives.

We could not have completed this proposal without the help of our valuable partners, including the Louisiana Board of Regents, Urban League of Louisiana, Louisiana Coastal Protection and Restoration Authority, state college and university systems, planning commissions, tribal leaders, economic development organizations, citizens throughout the state and more. Each of our partners is committed to eliminating the digital divide and has contributed heavily to Louisiana's success.

We look forward to hearing your feedback. If you have any questions or need clarification about anything in this document, contact us at connect@la.gov.



Veneeth Iyengar, Executive Director

INTERNET FOR ALL

Initial Proposal Volume II

DRAFT For Public Comment



U.S. Department of Commerce

National Telecommunications and Information Administration

Note: *This document is intended solely to assist recipients in better understanding BEAD Initial Proposal and the requirements set forth in the Notice of Funding Opportunity for this program. This document is not intended to supersede, modify or otherwise alter applicable statutory or regulatory requirements or the specific application requirements set forth in the NOFO. In all cases, statutory and regulatory mandates, and the requirements set forth in the NOFO, shall prevail over any inconsistencies contained in this document.*

Table of Contents

Volume II Initial Proposal Requirements.....4

- 2.1 Objectives (Requirement 1)..... 5
- 2.2 Local, Tribal, and Regional Broadband Planning Processes (Requirement 2) 9
- 2.3 Local Coordination (Requirement 4)..... 12
- 2.4 Deployment Subgrantee Selection (Requirement 8)..... 19
- 2.5 Non-Deployment Subgrantee Selection (Requirement 9)..... 57
- 2.6 Eligible Entity Implementation Activities (Requirement 10) 66
- 2.7 Labor Standards and Protection (Requirement 11)..... 67
- 2.8 Workforce Readiness (Requirement 12)..... 71
- 2.9 MBE/WBE/Labor Surplus Firms Inclusion (Requirement 13)..... 79
- 2.10 Cost and Barrier Reduction (Requirement 14) 84
- 2.11 Climate Assessment (Requirement 15)..... 86
- 2.12 Low-Cost Broadband Service Option (Requirement 16)..... 94
- 2.13 Middle-Class Affordability Plans 96
- 2.14 Use of 20 Percent of Funding (Requirement 17) 97
- 2.15 Eligible Entity Regulatory Approach (Requirement 18) 99
- 2.16 Certification of Compliance with BEAD Requirements (Requirement 19) 100
- 2.17 Volume II Public Comment 105

Initial Proposal Volume II

SECTION 2.1 Objectives

(Requirement 1)

2.1.1 Long-term Objectives

Outline the long-term objectives for deploying broadband; closing the digital divide; addressing access, affordability, equity, and adoption issues; and enhancing economic growth and job creation. Eligible Entities may directly copy objectives included in their Five-Year Action Plans.

Deploying broadband in Louisiana is critical to bridge the digital divide and provide equal access to all residents. One of the most significant challenges to closing the digital divide is ensuring stable, affordable, and universal access to high-speed internet. To frame the current digital divide, 1.5 million Louisianians (roughly one of every three residents) do not have access to high-speed, affordable, and reliable internet. Most of these residents can be found in either north Louisiana, which has a rural development context, or on the southern coast of the state, an area frequently afflicted by hurricanes that affect infrastructure as well as homes. As a testament to the lack of affordable and reliable high-speed internet, Louisiana approved \$176.7 million in Capital Projects Funds from the American Rescue Plan in nearly eight months to create a new grant program, Granting Unserved Municipalities Broadband Opportunities. The GUMBO program targets investment for areas lacking internet speeds of 25/3Mb per second. It is expected that in the next 12–18 months, nearly 88,500 homes and businesses will be connected. The goal is that by 2029, every address will have broadband availability with speeds of connection up to 1/1GB per second as well as the capacity and digital skills necessary to accomplish common tasks.

Due to the severe lack of broadband in Louisiana, there is a sense of urgency to quickly provide reliable internet to all residents. To reflect this urgency, the Office of Broadband Development and Connectivity (ConnectLA) will be looking for funded projects to be constructed and executed by eligible applicants within the next 5 years. If the provider has not sustainability completed the project it was awarded through BEAD funds, the state reserves the ability to claw-back constructed assets and award them to another provider.

Broadband is a 21st century necessity, prioritized on the level of other critical public infrastructure like electricity, water and sewage. Over the past two years and having visited over 90 cities, towns and villages conducting through stakeholder engagement, ConnectLA learned of the gaping disparities presented in rural and urban communities. Some households indicated internet costs of nearly \$200 per month for marginal service, reaching speeds of less than 25/3Mb per second. According to a 2021 published¹ report by the U.S. Energy Information Administration, the average Louisianian pays roughly \$130 per month for electricity. To this end, ConnectLA is committed to requiring service providers to participate in the Affordable Connectivity Program and incentivize base consumer prices of less than \$80 per month. The goal would be to keep consumer prices stable and consistent with the U.S. Bureau of Labor Statistics' Consumer Price Index.

The implementation of this project will significantly improve the lives of Louisianians by expanding high quality internet services to areas with lower economic mobility and majority-minority communities.

¹ Report by the U.S. Energy Information Administration, 2021 Average Monthly Bill-Residential, https://www.eia.gov/electricity/sales_revenue_price/pdf/table

Louisiana consists of about 633 Historically Disadvantaged Census Tracts, representing more than 50% of total census tracts for the state. The primary barrier for digital equity has historically been significant under-investment in utility infrastructure. This has inhibited business opportunities, creating a spiral of limited economic investment and job availability for residents. By expanding affordable broadband access to these communities, the region will be able to improve educational outcomes to all community members, giving these residents the tools to develop economic opportunities for their area. The vital link of federal funding to achieve digital equity and improve the existing broadband infrastructure will allow the state to facilitate a more level playing field for all Louisianians. The state will coordinate with engaged partners, including the Office of Broadband Development & Connectivity, the Louisiana Board of Regents, LOUIS: The Louisiana Library Network, local higher education partners, regional planning commissions and other community-based organizations with a shared vision of digital equity and increased economic opportunities for residents.

ConnectLA's digital inclusion goal is for every Louisianian to have the ability and access to engage in digital skill programming to enhance individual digital literacy. To help further this goal, Louisiana piloted a program to increase the available digital training programs, the Louisiana Statewide Digital Inclusion Pilot. This one-year effort was initiated through five public libraries. Participating libraries trailed new digital literacy programming, enhanced their existing digital skills instruction, and tried new outreach strategies to reduce the number of people in their communities who lacked foundational digital literacy skills. Existing library staff received digital navigator training to serve as trusted guides for individuals looking to improve their digital skills. As of March 2023, there were 65 digital navigators from across the five pilot sites. Two goals were set for the pilot, 1.) reduce the number of residents who lack foundational digital literacy skills and 2.) develop a framework for a sustainable statewide digital literacy program for public libraries. While the pilot proved successful, several challenges were identified to long-term programming: 1.) small and rural libraries faced capacity issues 2.) digital navigators were limited in their autonomy to meet participants needs 3.) some library staff lacked foundational digital literacy skills 4.) a focus on censorship challenges resulting in staff turnover and 5.) promotion of digital literacy training programs. As digital literacy programming is expanded in the future, ConnectLA will consider how best to deploy the digital navigator model throughout libraries and other organizations statewide. A potential solution may involve increased engagement with coalitions and consortiums composed of churches and faith-based groups, K-12 and higher education institutions, food pantries and others with insight into the best way for deployment of digital literacy programming.

A concern among economic development stakeholders and parents alike is the state's "brain drain" of young talent seeking education and work outside of Louisiana. The prospect of high-speed, reliable internet in urban and rural areas brings a level of hope for retaining young talent and attracting others who have left the state to return. Better broadband accessibility provides expanded possibilities for creating high-paying, high-quality and high-salary remote work opportunities within Louisiana. Remote workers would be able to take advantage of Louisiana's affordable real estate, utility and food costs, a priority for many to manage increases in inflation for the basic cost of living that the U.S. is currently experiencing. Through affordable, reliable, and high-speed internet, devices and digital skills training, Louisianians will be able to compete for remote work opportunities nationwide, increasing Louisiana's productive citizens and tax base. Students will have access to online libraries of information to upskill and become competitive jobseekers. Farmers will be able to use precision agriculture to measure and increase crop efficiency, increasing potential exports in Louisiana. Doctors and citizens will be able to utilize telehealth services, reducing transportation costs to medical facilities for vulnerable residents. For this to become reality, Louisiana will need to supply a highly skilled workforce for broadband, enabling the state to compete in the digital economy. To help address the workforce gap, in 2022 the

Louisiana Community and Technical College System was awarded \$10 million in funding from the Office of the Governor to align training programs with industry demand. This is especially critical as broadband expansion efforts and new projects are realized. In the long term, operations and maintenance of broadband infrastructure will demand a sustainable, skilled workforce.

Louisiana, through leadership at ConnectLA, is on the forefront of national broadband programming and construction. The BEAD funding will provide Louisiana with significant investment, broadband construction employment opportunities and greater access to the digital economy. Illustrated in Table 1 are the goals, objectives and ultimate outcomes to close the digital divide in the next five years.

Table 1: BEAD Goals, Objectives and Outcomes

Broadband Goals	Objectives	Outcome
<p style="text-align: center;"><u>Access</u> Connect 100% of broadband serviceable locations throughout Louisiana.</p>	<ul style="list-style-type: none"> • Eliminate the unserved population (access to speeds of less than 25/3Mb per second) by deploying climate resilient infrastructure with access to speeds of at least 100/20Mb per second with scalability of 100/100Mb per second. A file is available for download ("unserved.csv") listing unserved location IDs. The data is sourced from the Broadband DATA Map as of May 2, 2023. • Eliminate the underserved population (access to speeds of less than 100/20Mb per second) by deploying climate resilient infrastructure with access to speeds of at least 100/20Mb per second with scalability of 100/100Mb per second. A file is available for download ("underserved.csv") listing underserved location IDs. The data is sourced from the Broadband DATA Map as of May 2, 2023. • Eliminate the challenges that community anchor institutions have (access to speeds of less than 100/20Mb per second) by deploying climate resilient infrastructure with access to speeds of at least 1000/1000Mb per second. A file is available for download ("cai.csv") listing eligible CAI location IDs. The data is sourced from the Broadband DATA Map as of May 2, 2023. • Fully administer, execute or oversee federally funded infrastructure expansion efforts towards achieving internet for all. • Provide a plan for communication resilience by ensuring redundant anchor institution 	<ul style="list-style-type: none"> • Ensure connectivity for 100% of broadband serviceable locations (483,113 unserved) • Ensure CAIs relied upon for recovery efforts have redundant connectivity capabilities in place. • Incorporate resilience zones into project areas for future grant awards. Receive updates at least annually from Coastal Protection and Restoration Authority in relation to Louisiana Climate Action Plan. • Ensure 100% connectivity (1,148 properties, 159,150 residents) to multiple dwelling unit wireless access.

	<p>connectivity during times of natural disasters.</p> <ul style="list-style-type: none"> • Study the creation of designated telecommunications “resilience zones” because of increasing threats described in the Louisiana Climate Action Plan. • Prioritize Wi-Fi access to multi-dwelling units among low-income and affordable housing units. • Support the efforts of existing state middle-mile infrastructure to facilitate better connectivity. 	
<p><u>Adoption</u> Increase broadband adoption rates by 50%.</p>	<ul style="list-style-type: none"> • Improve outreach and education for broadband financial assistance. • Increase digital skills and understanding of individual broadband need. 	<ul style="list-style-type: none"> • Louisiana broadband adoption rates of 95% (2021 ACS Data). • A 50% increase in adoption rate for households earning less than \$20,000 annually.
<p><u>Affordability</u> Decrease by 15% the number of households that cannot afford broadband service and devices.</p>	<ul style="list-style-type: none"> • Continue to publicize and market the FCC Affordable Connectivity Program to improve outreach and education for financial assistance. • Promote the availability and use of financial incentives for low-income households. • Research innovative state-level program offerings to target the most vulnerable of populations. 	<ul style="list-style-type: none"> • All providers state-wide offer ACP assistance (900,000 households). • All eligible households (904,157) use ACP assistance.
<p><u>Digital Equity and Inclusion</u> Increase by 15% the number of literacy programs offered through broadband partners</p>	<ul style="list-style-type: none"> • Create low-cost to free opportunities for digital skills training. • Fund digital navigators to assist in digital inclusion programming. • Develop public-private partnerships to help fund devices. • Continue to research BEAD funding mechanisms for important non-deployment projects such as telehealth access, precision agriculture, cybersecurity concerns and telecommunications mobility. • Work with disadvantaged communities to advance successful pilot programs funded through existing federal grants. • Work with healthcare service providers to advance successful pilot programs funded through existing federal grants. 	<ul style="list-style-type: none"> • Contract with the Blanco Public Policy Center at University of Louisiana to perform an outcome analysis of the Digital Equity Plan. • All 64 parishes will have one staff member dedicated to digital skills outreach and training for the local population. • Ensure 70,000 households receive a free or subsidized device. • Document anticipated non-deployment projects and their relationship to digital equity and inclusion.
<p><u>Digital Skills</u> Increase Louisiana’s digital skills rate by 50%</p>	<ul style="list-style-type: none"> • Provide a path to increase digital skills of residents by funding staff support at the parish level and postsecondary education 	<ul style="list-style-type: none"> • Digital skills training for 230,000 Louisianians

	<p>institutions with state-wide partners to offer low-cost or free opportunities for training programs.</p> <ul style="list-style-type: none"> • Continue to implement the Northstar Digital Literacy program statewide, with an additional incentive for enrollment through the offering of a free device (laptop/tablet) upon program completion. 	<ul style="list-style-type: none"> • One digital navigator is institutionalized at each library to offer Northstar Digital Literacy programs.
<p><u>Economic Development</u> Scale Louisiana workforce to meet the projected shortage of nearly 8,000 jobs and cultivate the economic supply chain required to support mass infrastructure deployment in Louisiana.</p>	<ul style="list-style-type: none"> • Partner with the Louisiana Community and Technical College System and the Louisiana Workforce Commission to ensure workforce development needs are met. • Offer tuition subsidies for students enrolling into broadband certification programs. • Assist with the creation of a resilient broadband supply chain in Louisiana. • Ease regulatory and permitting burden on project buildouts by working with local and state agencies 	<ul style="list-style-type: none"> • All parishes with a community college location (55) will have broadband curriculum offered. • Eight thousand broadband jobs are filled and operational. • Ensure LCTCS maintains documentation of tuition subsidies offered for programs.

Louisiana has experienced significant success in securing and deploying broadband funding, which is largely driven by the pervasive need for equitable, affordable, and accessible internet. Achieving universal service is the overarching outcome. The establishment of ConnectLA is a milestone that has unquestionably identified a leader to coordinate efforts statewide. While ConnectLA demonstrates national success, Louisiana was prepositioned for progress by varying stakeholders throughout the state. In the aftermath of the COVID-19 pandemic local, tribal, and regional organizations realized the disparaging effects from lack of broadband connectivity. Consequently, communities throughout Louisiana began to mobilize for better coverage.

SECTION 2.2 Local, Tribal, & Regional Broadband Planning Processes

(Requirement 2)

2.2.1 Alignment with Existing Planning Efforts

Describe coordination with local and tribal governments, along with local, tribal and regional planning processes. Eligible Entities may directly copy descriptions in their Five-Year Action Plans.

As a frontrunner in deploying federal funding, Louisiana’s success can be attributed to the efforts stemming from ConnectLA and established partnerships. Broad outreach across the state has afforded ConnectLA the opportunity to understand existing activities and create alignment.

Louisiana has made a concerted effort to invest resources in eliminating the digital divide. Preceding ConnectLA and NTIA’s support, Louisiana facilitated a variety of broadband programming. While most programming was incongruent and lacked coordination by a centralized state body, broadband priorities were imbedded throughout state plans and planning initiatives. Broadband needs were later magnified

by the COVID-19 pandemic, which changed the digital landscape leading to immediate action. The chart below describes existing initiatives that have helped to streamline ConnectLA’s goals.

Activity Name	Geography	Intended Outcome(s)
Louisiana Optical Network Initiative	Statewide	LONI is a statewide dedicated middle-mile network for universities and institutions to access high-speed internet. LONI has a robust 40 Gbps backbone network with connection to Internet2, commodity internet and other major national and international networks throughout the state. It can be positioned as a state asset to streamline construction efforts and buy down service cost.
Louisiana Wireless Internet Network	Statewide	The LWIN network supports communication to the public sector enabling seamless communication among all emergency responders improving information sharing and systems.
Broadband for Everyone in Louisiana Commission	Statewide	In August 2019, Gov. John Bel Edwards created the BEL Commission. The commission was tasked with facilitating private sector providers, public entities and other broadband stakeholders to improve the adoption and availability of broadband service for Louisianians by providing universal access to broadband service with minimum committed speed of 25/3Mb per second with a scalability up to 100/100Mb per second for all Louisianians by 2029.
Louisiana Governor’s Advisory Council on Rural Revitalization	Statewide	The council was created to identify the needs and issues facing Louisiana’s vital rural communities, as well as solutions to removing any challenges. One of the focus areas identified by the council was broadband, and it is identified as a top priority in the council’s Strategic Plan Report.
Louisiana Association of Planning and Development Districts, EDA broadband award	Regional	In 2021, LAPDD received an U.S. Economic Development Administration award to conduct statewide outreach and develop regional broadband priorities.
Delta Regional Authority Broadband Mapping Project	Statewide and Regional	DRA awarded Louisiana technical assistance for the creation of a statewide speed test and mapping product. Louisiana residents were able to validate the level of service being provided to broadband serviceable structures.
Legislative additions	Statewide	In 2020 ConnectLA was created and in 2021, Louisiana created a new grant program, Granting Unserved Municipalities Broadband Opportunities (GUMBO). Using \$176.7 million in Capital Projects Funds from the American Rescue plan, the

		GUMBO program targets investment for areas lacking internet speeds of 25/3Mb per second.
Acadiana Planning Commission Broadband Assessment	Regional	In 2021, Acadiana Planning Commission analyzed existing broadband availability throughout the Acadiana region and found that nearly 21% of households lacked broadband access. Out of this need emerged a goal of servicing residential, business and community anchor institutions with high-speed, fiber-optic internet throughout Acadiana.
Library programs	Statewide	To further the goal of improving digital literacy rates, Louisiana piloted a program to increase the available digital training programs called the Louisiana Statewide Digital Inclusion Pilot. This one-year effort was initiated through five public libraries. Participating libraries trialed new digital literacy programming, enhanced their existing digital skills instruction and tried new outreach strategies to reduce the number of people in their communities who lacked foundational digital literacy skills. Existing library staff received digital navigator training to serve as trusted guides for individuals looking to improve their digital skills.
National Digital Inclusion Alliance technical assistance	Statewide	NDIA provided ConnectLA with technical assistance to address digital skills and inclusion efforts.
Louisiana Climate Action Plan- Climate Initiatives Task Force	Statewide	A priority of the Climate Action Plan is to reduce roadway travel and corresponding greenhouse gas emissions. The strategy for this is to expand broadband access statewide, allowing for more remote working opportunities.
Louisiana Industry-Based Certification State Focus List	Statewide	The LWC has integrated the broadband profession as a state focus on the Louisiana IBC State Focus List. The Workforce Investment Council has identified this as a need and intends to provide support to ensure the career path is clearly articulated to the community. LWC is partnering with Coursera to launch "Tech Ready Louisiana," a new statewide workforce development initiative. They will also be offering their American Job Centers for people to access online training if reliable internet access at home is an issue.
Digital Learning/ Educational Technology Plan	Statewide	The Louisiana Department of Education has a plan that is intended to be a guide to inform and influence school systems in crafting their own strategic technology plan. This plan also serves as a guide for school leaders to develop a framework for educational technology integration at the school level.

Starting in October 2023, ConnectLA will begin having quarterly meetings with all federally recognized tribes to discuss broadband related issues. ConnectLA is partnering with local ISP's and the Chitimacha Tribe of Louisiana to organize ACP enrollment fairs.

Assessing existing efforts was the first step to understanding broadband readiness throughout Louisiana. These efforts repositioned the state for national success. The level of initial coordination and engagement is a pillar of ConnectLA's strategy for ensuring that broadband funds are appropriately spent. Ongoing interactions with local communities will continue to be a priority moving forward in the implementation of BEAD.

SECTION 2.3 Local Coordination

(Requirement 4)

2.3.1 Plan for Ongoing Coordination

Describe the coordination conducted, summarize the impact such coordination has on the content of the Initial Proposal, and detail ongoing coordination efforts. Set forth the plan for how the Eligible Entity will fulfil the coordination associated with its Final Proposal.

ConnectLA has undergone a robust public engagement effort to not only educate residents on the significance of participating in today's digital world, but to actively listen and apply resident feedback. To satisfy diverse engagement metrics and reach covered populations—individuals who live in covered households, aging individuals, incarcerated individuals excluding those in a federal correction facility, veterans, individuals with a language barrier, individuals in a racial or ethnic minority group and individuals who live in a rural area—throughout the state, ConnectLA and the outreach team implemented a multi-faceted approach to engagement wherein the needs of individuals were met. To accomplish these goals, ConnectLA and the Kathleen Blanco Public Policy Center collaborated with the state's regional planning and development districts, colleges and universities, tribal organizations and other regional partners to reach a diverse group of Louisianians.

Strategies included in-person stakeholder meetings (which were recorded and livestreamed), tribal consultations, a stand-alone online digital form, a paper form at meetings and left at libraries and in-person and virtual focus groups. All recordings were shared with attendees via email list as well as shared on social media platforms and newsletters. Engagement included four official tribal consultations, eight regional stakeholder meetings, online and paper input forms and 29 focus groups. Regional stakeholder meetings and the input forms were facilitated to capture broader feedback from the public. Tribal consultation and focus group meetings were aimed at collecting a more in-depth understanding of the needs associated with covered populations. Participants were either members of a covered population or those who have worked with a covered population. Figure 1 details the engagement strategies.



Figure 1: Engagement Strategies

Regional Stakeholder Meetings

On the local government level, there are 64 parishes and 303 municipalities statewide governed by mayors, councilmen, police juries and other designated local officials. ConnectLA’s aggressive engagement goal has been to visit each parish tri-annually, for a total of 192 visits per year. Given the number of parishes and Louisiana’s size, this is a feasible challenge. is known for its enthusiastic in-person convocations. A typical meeting day could see team members leave East Baton Rouge (central south) at 5:00 a.m., drive to Caddo (northeast) for morning meetings, hold afternoon meetings along the I-20 corridor (north), before concluding with evening meetings in Caddo (northeast) and returning home for 9:00 p.m. The next day, ConnectLA targets other parishes with the same rigor and tenacity. With this schedule, ConnectLA can easily meet with a minimal four parishes in a day, or eight per week. The formula in numbers is $(64*3) / (4*2)$, which equals 24 maximum weeks necessary in a year to reach our goal. To meet this commitment, ConnectLA staff has driven over 15,000 miles across Louisiana between July 2022 to March 2023. ConnectLA worked with each of the state’s eight planning and development districts to schedule stakeholder meetings. Collectively, 260 people across the state attended these meetings. Working with regional planning groups gave greater outreach consideration to covered populations and other hard-to-reach areas in each region. Each stakeholder engagement event had two regional leaders from the planning group to moderate, present digital equity background material and address all participant questions that arose during the stakeholder Q&A portion of the event.

At the event, stakeholders were asked to provide input about their unique local and regional assets that address digital equity issues, local and regional resources that address digital equity and barriers to achieving digital equity faced in the city, parish, region or specific populations in the region. The attendees were asked to help identify how to improve communication about digital equity in their community, strategies to address digital equity barriers and existing digital equity plans in their community.

Individuals from multiple different interest groups representing community anchor institutions, local and parish governments, school systems, postsecondary institutions, non-profits, state agencies and businesses were invited to attend these meetings. At each event, staff collected notes and listened to stakeholders. Meeting notes and transcripts were coded by Blanco Center staff and key insights, including unique ideas and ideas mentioned multiple times were drawn out to use in the needs assessment and implementation sections.

At the conclusion of each stakeholder meeting, all attending state partners met for further in-depth discussions regarding each region's unique broadband challenges and timely solutions to address those challenges.

Each event was staffed and supported by representatives from the Blanco Center, the regional planning and development district, LOUIS: The Louisiana Library Network, ConnectLA and select postsecondary institutions located in the region.

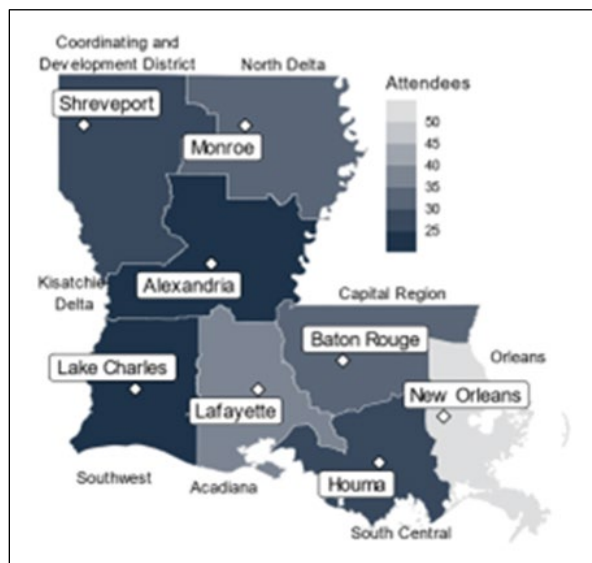

Figure 2: Attendance at each regional meeting
Source: Sign-in sheets from stakeholder meetings

Online Digital and Paper Input Forms

Louisianians were able to provide input regarding their unique broadband experiences via an online form or a paper copy of the same form at their local library. The existence and access to this form was heavily advertised at regional stakeholder meetings, in follow-up information about the meeting, at focus groups and through multiple media channels. All who attended regional stakeholder meetings were asked to share the link with others. Librarians were given copies of the form to distribute at the library.

The form asked about specific areas related to digital equity, including input about their unique local or regional assets that address digital equity issues, local and regional resources that address digital equity and barriers to achieving digital equity faced in the city, parish, region or specific populations in the region. Form respondents also provided recommendations for how to improve communication about digital equity in their community, strategies to address digital equity barriers and existing digital equity plans in their community.

The use of the form and intermittent analysis throughout the stakeholder engagement process helped identify some stakeholder groups in need of additional touchpoints to gain feedback. For example, the form illustrated high engagement among rural and older populations. As a result of the early feedback from the digital form, focus groups were targeted at communities with low engagement rates. Content

analysis of form answers was incorporated into the needs assessment and implementation sections of the plan.

Our office has continuously updated broadband rules and scoring criteria to maintain long-term affordability for consumers, increase mandatory speeds and incentivize company collaboration with local governments through this direct form of stakeholder engagement. At each stakeholder event, staff collected notes and listened to stakeholders' feedback. Stakeholder feedback was integrated into the initial proposal.

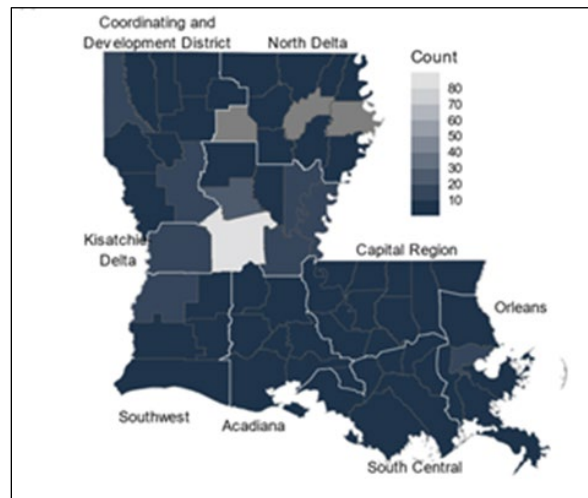

Figure 3: Number of responses to stakeholder form by parish

Focus Groups

For a more in-depth understanding of covered populations within the state and as a follow-up to the regional stakeholder meetings, the Blanco Center conducted multiple focus groups across the following populations or groups. Staff held 29 focus group meetings, which were attended by 224 people. Seven meetings were conducted in-person, and 22 were conducted virtually (Table 2). All attendees had the opportunity to provide feedback during the meeting or through the digital form (paper forms were provided for the in-person meetings). Depending on the meeting, attendees were people with lived experience or those who work directly with the covered population. Focus groups were organized in partnership with local and statewide partners who work with or are composed of covered populations. An example of a partner organization is the Urban League, which organized seven focus groups around the state with Black residents. Leaders of our partner organizations invited stakeholders and collaborated with Blanco Center staff to develop an agenda and semi-structured discussion questions. At the meeting, staff from the Blanco Center and Office of Broadband and Connectivity provided an overview on the digital equity plan and the planning process. Blanco Center staff and partner organizations facilitated discussion with focus group attendees. Staff listened to stakeholder responses, took notes on attendee responses and ideas and asked follow-up questions related to digital equity issues. The information heard in focus group meetings was collected and integrated into relevant sections throughout the plan.

Table 2. Focus group meetings by covered population

Covered Population	Date	Attendance (#)	Location
Incarcerated/Formerly Incarcerated-Office of Reentry & Education Services	1/25/2022	3	Virtual
Tribal (state)/Native American-Office of Indian Affairs Native American Commission	12/1/2022	3	Virtual
Incarcerated/Formerly Incarcerated-Jesuit Social Research Institute	12/2/2022	3	Virtual
Individuals with a Disability-Governor's Office of Disability Affairs and Office of State ADA Coordinator	12/6/2022	4	Virtual
Tribal (state)/Native American- Office of Indian Affairs Native American Commission/Pointe-au-Chien Indian Tribe	12/15/2022	5	Virtual
Incarcerated/Formerly Incarcerated-Beacon Community Connections	1/6/2023	3	Virtual
Tribal (state)/Native American-Office of Indian Affairs Native American Commission/Adai Caddo Indians of Louisiana, Bayou Lafourche Band of Biloxi-Chitimacha Confederation of Muskogeas, Four Winds Cherokee, Grand Caillou/Dulac Band of Biloxi Chitimacha Choctaw, Jean Charles Choctaw Nation, Louisiana Department of Veterans Affairs, Pointe-au-Chien Indian Tribe	1/9/2023	15	Baton Rouge
Healthcare-Louisiana Public Health Institute and Ochsner Health	1/9/2023	17	Virtual
Agriculture-Young Estates, PJF Farm Ville Platte, Progressive Tractor, LSU AG Center	1/11/2023	15	Alexandria
Library-LOUIS: The Louisiana Library Network, Louisiana Board of Regents, Southern University, Livingston Parish Library, Washington Parish Library, Central Louisiana Technical Community College, Caddo Parish Public Schools, Natchitoches Parish Library, LSU Eunice, Loyola University	1/12/2023	11	Virtual
Labor Union/Workforce-CWA LA & LA AFL-CIO	1/13/2023	9	Virtual

Older Adults Organizations-AARP, Jefferson Parish, New Orleans, Madison Parish, Pointe Coupee Council on Aging	1/17/2023	7	Virtual
Agriculture-LSU AgCenter	1/17/2023	7	Rayne
Older Adults -General	1/18/2023	9	Virtual
Agriculture-LSU AgCenter, 4-H Foundation, Food Bank of Northwest Louisiana	1/18/2023	13	Bossier City
Agriculture-LSU AgCenter, 4-H Foundation, Concordia Parish Library	1/19/2023	14	Winnsboro
Agriculture-LSU Ag Center	1/23/2023	8	Hammond
Incarcerated/Formerly Incarcerated-Lafayette Parish Sheriff's Office (LPSO Reentry Program)	1/23/2023	2	Virtual
Incarcerated/Formerly Incarcerated-Office of Reentry and Education Services	1/25/2023	2	Virtual
Incarcerated/Formerly Incarcerated-Beacon Community Connections	2/1/2023	2	Virtual
Black communities-Urban League, Louisiana Small Business Alliance	2/1/2023	9	Shreveport (Virtual)
Hispanic/Latino	2/20/2023	2	Virtual
Black communities-Urban League, Ashe Cultural Arts Center, Verizon, Birth Equity Collaborative, Louisiana Small Business Alliance	2/27/2023	14	virtual
Black communities-Urban League, Southern University Law Center, Humana Healthy Horizons	2/27/2023	8	Baton Rouge (Virtual)
Black communities-Urban League, LSU Healthcare Network, Ochsner Lafayette General	2/27/2023	8	Lafayette (Virtual)
Black communities-Urban League, Tobacco Living	2/28/2023	4	Lake Charles (Virtual)
Black communities-Urban League, Verizon	2/28/2023	3	Alexandria (Virtual)
Black communities- Urban League	2/28/2023	4	Monroe (Virtual)
Incarcerated/Formerly Incarcerated-Voice of the Experienced	3/16/2023	20	Lafayette

The Office of Broadband and Connectivity will continue to partner with the expanded set of stakeholders identified through this planning process and will develop processes to maintain a high level of engagement. To ensure that state-led initiatives are coordinated with ongoing efforts to move

Louisiana toward digital equity ConnectLA will discuss both the Initial and final proposals at meetings, as well as post to their website.

All coordination meetings were open to the public and located in central locations that were both accessible and inclusive. Multiple methods of outreach were used to invite stakeholders. These methods include but were not limited to television, social media, e-mail blast, phone calls, flyers. All meetings were live-streamed and recorded to ensure that those unable to attend in person could still have access to the event either remotely or via recording after the fact. ConnectLA used a scaffolding approach to building on answers to ask more questions on trying to better understand the why there is disparity and for what reason. Notes were taken at each meeting, after the notes were compiled ConnectLA circled back with each of the groups to get their feedback on whether everything that was discussed was captured. This feedback was used to propose implementation strategies such as broadband affordability and other non-deployment activities.

2.3.1.1 Supporting Documentation for Local Coordination Tracker Tool

Submit the Local Coordination Tracker Tool to certify that the Eligible Entity has conducted coordination, including with Tribal Governments, local community organizations, unions and work organizations and other groups.

Exhibit A

2.3.2 Federally Recognized Tribal Consultation

Describe the formal tribal consultation process conducted with federally recognized Tribes, to the extent that the Eligible Entity encompasses federally recognized Tribes. If the Eligible Entity does not encompass federally recognized Tribes, note “Not applicable.”

Tribal Consultations

As part of this engagement, ConnectLA contacted the Governor’s Office of Indian Affairs which is the consolidated point of contact for tribal communities. When doing stakeholder engagement, also notified and invited the key coordinator within each of the recognized tribes. The Governor’s Office, in coordination with the ConnectLA office, sent a nation-to-nation letter requesting an initial tribal consultation on BEAD coordination to each of the four federally recognized tribes in February 2023. As a result of the letter, four official tribal consultations were held, as well as three focus group meetings with state tribal leaders and the Louisiana Native American Commission. In addition to tribal leaders, staff from ConnectLA, the Blanco Center and the U.S. Department of Commerce’s NTIA Tribal Division attended each meeting. Staff from U.S. Senator Bill Cassidy’s office attended meetings with Coshatta Nation, Jena Band Choctaw Nation and Tunica Biloxi Tribe. The table below lists the meeting date and tribe.

Tribe (federal)	Meeting Date
Coshatta Nation	3/16/2023
Jena Band Choctaw Nation	3/17/2023
Tunica Biloxi Tribe	3/17/2023
Chitimacha Tribe of Louisiana	4/27/2023

State Recognized Tribal Consultation

In January 2023, ConnectLA held a digital equity stakeholder research meeting with representatives from the 11 state-recognized tribes in the Governor’s Office. The results of this meeting are being weighed and incorporated into the state digital equity plan. The state-recognized tribes are:

- Adai Caddo Indians of Louisiana
- Bayou Lafourche Band of Biloxi-Chitimacha Confederation of Muskogees
- Choctaw-Apache Tribe of Ebarb
- Clifton Choctaw
- Four Winds Cherokee
- Grand Caillou/Dulac Band of Biloxi Chitimacha Choctaw
- Jean Charles Choctaw Nation
- Louisiana Band of Choctaw
- Natchitoches Tribe of Louisiana
- Pointe-au-Chien Indian Tribe
- United Houma Nation

At the meetings tribal leaders were consulted on the needs of their communities, regarding deployment and non-deployment. There was a consensus amongst the tribes for access to high quality high-speed internet. However, each tribe had other priorities that they would like to see accomplished for instances the Coushatta tribe felt that local government or the state should retain full ownership of the middle mile network while the Jena Band of Choctaw would like to provide coverage to a larger area outside of the reservation to provide quality internet service to its members who live off site. The Tunica-Biloxi Tribe of Louisiana stated they would like to concentrate their efforts on workforce development and job training. During each secession notes were taken and integrated into the needs assessment and implementation section. Tribal leaders also received a draft copy of the section of the plan prior to the public comment period and had the opportunity to provide feedback.

2.3.2.1 Supporting Documentation for Tribal Consultation

Provide evidence that a formal tribal consultation process was conducted, such as meeting agendas and participation lists.

See Exhibit B

SECTION 2.4 Deployment Subgrantee Selection

(Requirement 8)

2.4.1 Plan for Fair, Open, and Competitive Process

Describe a detailed plan to award subgrants to last-mile broadband deployment projects through a fair, open, and competitive process.

Section 2.4.2, below answers the process description asked about in section 2.4.1.

Deployment Projects Scoring Criteria

2.4.2 Prioritization and Scoring Process

Describe how the prioritization and scoring process will be conducted and is consistent with the BEAD NOFO requirements on pages 42 – 46.

The state of Louisiana’s GUMBO 2.0 plan for awarding BEAD subgrants contains multiple elements designed to achieve a fair, open and highly competitive award process with broad participation both by current in-state broadband providers as well as by qualified new providers. GUMBO 2.0 also includes rules that fully implement all Subgranting Accountability Procedures mandated by NTIA, including for disbursement, claw-back rights, subgrantee reporting and ongoing monitoring.

Overview of GUMBO 2.0. To illustrate the specific ways in which GUMBO 2.0 will be a fundamentally fair, open and competitive process, the summary below provides an overview of each step. Many of these elements are described in greater detail in the following sub-sections of this overall section 2.4 response.

GUMBO 2.0 will use an overall approach of organizing the eligible locations in the state into a set of pre-defined areas, or “sub-project areas.” Prospective subgrantees in Louisiana will have wide flexibility to define their proposed project areas, but such proposals must be submitted in the form of groups of SPAs. By including an SPA in an application, the provider commits to reach all included eligible locations. In other words, GUMBO 2.0 takes a similar approach to that used in certain past federal and state award programs that have used standard units such as census block groups or census blocks, although for GUMBO 2.0 Louisiana plans to take advantage of the new availability of location-level maps to adjust and improve on traditional Census Bureau definitions in order to define a set of SPAs that best reflect local deployment economics and geographic profiles across the state.

GUMBO 2.0 will use this SPA-based approach to ensure that the award of BEAD subgrants in Louisiana both reaches all eligible locations as well as meets BEAD’s stringent requirements for a fair, open and competitive process. Louisiana is a geographically large state with almost 200,000 BEAD-eligible locations. ConnectLA considered an approach of allowing providers to propose entirely custom project areas at the level of individual locations, including via a “notice of intent” process, but concluded that in Louisiana this approach would create significant risks that large numbers of locations would not benefit from a truly fair, open and competitive award process, or at worst would receive no subgrant proposal at all.

Instead, every eligible location in Louisiana will be included in an SPA. To the extent feasible, higher cost locations that are traditionally left behind will be included with more desirable eligible locations within overall SPAs. The use of standardized SPAs also will allow ConnectLA to make fair comparisons between different proposals that partially overlap; to foster competition between prospective subgrantees and therefore more reliably only award BEAD funds at the level required by an efficient business case; and to still provide significant flexibility that will enable a wide range of providers, both small and large, to participate in the process, rather than using areas that favor only one specific entity or general type of provider.

To begin GUMBO 2.0, ConnectLA will release pre-qualification requirements to interested prospective subgrantees as well as the initial proposed list of SPAs. ConnectLA will seek public comment on the proposed SPA list. After reviewing those comments, ConnectLA will release the final list of SPAs that will

be used for GUMBO 2.0. At the time of this final release, the description of each SPA will also include a maximum amount of BEAD funding that ConnectLA will make available for that SPA in Round 1 of the GUMBO 2.0 process. Section 2.4.6 below provides additional information regarding SPA definition and funding level availability.

Upon release of final SPAs, ConnectLA will open the pre-qualification filing window for interested prospective subgrantees. During this filing window, prospective subgrantees must provide required financial, operational, managerial and technical qualifications as well as submit required certifications and authorizations. Prospective subgrantees will be notified after the closing of this window whether they have been deemed qualified to participate in GUMBO 2.0.

Qualified prospective subgrantees will then have the opportunity to submit Round 1 applications. A Round 1 application must include the list of SPAs included in the application, the amount of requested BEAD funds requested, the proposed technology type for the project and additional primary and secondary application elements including plans for affordability, fair labor practices, deployment timeline, local and tribal support, speed of network for non-FTTH applications and the budget and technical plan for deployment to the eligible locations included in the application. Note that ConnectLA will not specify an Extremely High-Cost Per Location Threshold (EHCT) cost level in advance of Round 1, as the state strongly encourages the broad participation of non-FTTH technologies and providers in BEAD 2.0 given the diverse range of needs throughout the state.

Round 1 applications will be analyzed to identify any overlap between applications. Any end-to-end fiber project meeting the definition of a "Priority Broadband Project" (hereinafter referred to as "FTTH") that does not overlap with any other application of any technology type will be awarded in Round 1 at the funding level requested. On the other hand, any overlapping applications will not be awarded in Round 1 and will instead automatically be moved to Round 2. The only exception to this rule is that any FTTH application that achieves a Round 1 score of at least 100 points higher (as defined in section 2.4.2 below) than any other overlapping application will be awarded in Round 1.

After Round 1, only limited information will be provided to prospective subgrantees, as defined in section 2.4.2 below, in order to maximize competition and minimize the risks of indirect collusion and coordination between applicants in Round 2, which will be the final round.

In Round 2, all unawarded Round 1 applications will automatically be pulled forward and may not be withdrawn. Round 1 applications may be simply left as is for Round 2, or the applicant may make certain changes including adding new SPAs to the application changing the amount of requested BEAD funding (within certain limits, as described below in section 2.4.2). Any Round 1 prospective subgrantee may also propose new Round 2 applications exclusively comprising SPAs that did not receive any applications in Round 1.

To ConnectLA's knowledge, this approach of allowing for the expansion of bidding areas and total funding requested in a subsequent round is a new approach. However, ConnectLA believes this approach is necessary to address the similarly unprecedented policy challenge posed by the BEAD program in Louisiana: how to reach 100% of eligible locations with a single subgrant process with a total budget that is sufficient for the task, in contrast to prior broadband programs primarily focused on "taking the next bite out of the problem" by awarding a limited tranche of funds to certain projects but without any plan or expectation of achieving full coverage. In other words, the most important design question for GUMBO 2.0 is not "does Louisiana have enough funding on paper?" but rather "what can

Louisiana do to ensure that all eligible locations attract high-quality subgrant proposals that all can be funded within the total BEAD budget?”

With that goal in mind, the purpose of the Round 2 step in GUMBO 2.0 is to advance two inter-related objectives: (1) to establish a “best and final offer” mechanism by which the competition for overlapping applications in Round 1 can result in more efficient BEAD funding awards by the state in those high-demand areas; and (2) to provide a “second bite at the apple” with greater funding availability for any areas passed over in Round 1 if providers initially view the Round 1 available funding as insufficient. A key benefit of this approach is that after reviewing all Round 1 applications, ConnectLA will possess a much clearer view of the actual demand profile for subgrants—such as which areas of the state have received high-quality Round 1 proposals and what the likely funding requirements will be for those areas, allowing a much stronger final attempt by the state in Round 2 to create maximum opportunity and incentive for proposals in the hard-to-serve areas that are typically left behind by traditional funding programs.

ConnectLA will also use SPAs to efficiently de-conflict overlapping applications in Round 2. Prospective subgrantees will be asked to specify preferences for which SPAs included the prospective subgrantee would be willing to “separate” and accept as an individual award, including if necessary, at a different requested funding level by the applicant just for that SPA, in the event that the overall application overlaps with a higher-scoring application in Round 2.

Round 2 applications then will be selected for funding as follows. First, all FTTH applications will be scored using the scoring rubric described below in section 2.4.2, with de-confliction of overlapping FTTH applications resolved as specified in section 2.4.6 below. Next, all non-FTTH applications will be scored and de-conflicted in the same fashion. As a last step prior to making final selections, ConnectLA will review the overall set of awards that could be made based on these steps to assess whether all unserved locations would be served by FTTH service within available funding, or if not if all unserved locations would be served by at least reliable service.

If either of these assessments indicate that the level of service that would be provided to unserved locations could be improved, ConnectLA will apply the Extremely High Location Threshold (EHCT) as a process described below in sections 2.4.9 and 2.4.10. In other words, Louisiana proposes to implement the EHCT requirement as a process applied as an optimization tool with respect to the actual set of applications received by the state, not as an *ex ante* requirement that may deter certain types of applicants from pursuing BEAD subgrants in Louisiana.

ConnectLA will then conduct a final review of selected proposals to confirm that the total set of awards to each prospective subgrantees is consistent with the financial, operational and managerial capabilities submitted in the pre-qualification process, confidentially engaging with specific providers if needed to confirm or clarify any identified issues, and reserving the ability if necessary to select an alternative proposal if any concerns about the ability of the provider to deliver on all awards remain. ConnectLA will then publicly announce all awards selected. After approval of the state’s Final Proposal by NTIA, ConnectLA will implement grant award contracts that will include mandatory subgrantee accountability requirements with respect to the timing and recoverability of disbursements, reporting and ongoing monitoring.

Specific GUMBO 2.0 elements aimed at fairness, openness, and competition. Within this overall competitive award model, the GUMBO 2.0 process specifically ensures a fair, open and competitive process through the operation of a number of specific rules and requirements, including:

Fairness. Gumbo 2.0 includes a broad set of safeguards to ensure a fair subgrantee selection process that is free of conflicts of interest (COI), direct or indirect collusion amongst applicants and biased or otherwise arbitrary outcomes.

First, as a fundamental requirement under Louisiana law as applicable to GUMBO 2.0, applicants must fully disclose any real or apparent (perceived) COIs. In addition to these generally applicable Louisiana requirements, GUMBO 2.0 requires attestation from prospective subgrantees that will include the acceptance of these terms. Such a conflict would arise when the employee, any member of his (her) immediate family, his or her partner...has a financial or other interest in the firm selected for award” (2 CFR 200.318). Other federal regulations with which the grantee must comply are the conflict-of-interest requirements in 2 CFR 200.112 and 24 CFR 570.489(h). Conflicts of interest may be governed also by state law (see Exhibit C for a memorandum from the Louisiana Board of Ethics) or local law or ordinance.

Based on these disclosures, ConnectLA reserves the right to take any appropriate mitigation steps including, if necessary, the disqualification of the entity from GUMBO 2.0. Second, Louisiana law prohibits direct collusion between bidders or applicants for state-provided funds; these rules directly apply to GUMBO 2.0. In addition, GUMBO 2.0 implements several new requirements designed to mitigate the risks of indirect collusion between applicants in the form of public communication about desired service areas, funding requests, or other information that could lead to anti-competitive signaling behavior or other forms of coordination by applicants.

At the commencement of the GUMBO 2.0 pre-qualification process, for example, prospective subgrantees must certify that they will refrain from making any public communication with respect to plans for applying for specific GUMBO 2.0 subgrants, until the announcement of final awards, using rules modeled after the Federal Communications Commission’s (FCC) prohibited communications rules for auctions. A number of Louisiana providers expected to participate in GUMBO 2.0 also participated in the FCC’s 2020 RDOF process and therefore are well-acquainted with these rules. In addition, all prospective subgrantees also will agree to adhere to the specific GUMBO 2.0 rule prohibiting any prospective subgrantee from publicly disclosing that it has received an award until after ConnectLA announces the end of GUMBO 2.0 after Round 2. This prohibition specifically applies to any prospective subgrantees confidentially notified of a Round 1 award, and failure to comply with this rule shall result in the disqualification of any remaining Round 2 applications.

Indeed, while ConnectLA will emphasize transparency prior to the beginning of the subgrantee selection process, once the process formally begins only limited information will be made available to prospective subgrantees with respect to competing applications’ proposed project areas, funding requests, technology types, or other selection criteria. This approach is described in detail in section 2.4.2 below. Simply put, once the GUMBO 2.0 process begins, Connect LA believes that fairest approach is to require prospective subgrantees to submit proposals based solely on their own business needs, rather than proposals that are informed by information with respect to the plans of other providers also pursuing subgrants.

As a reinforcing element for these COI and anti-collusion protections, the detailed ownership disclosure requirements described below in section 2.4.16 will allow ConnectLA to police any attempts to disguise COIs or collusive behavior via the use of shell companies, indirect ownership agreements or other avoidance strategies based on interlocking ownership structures.

Third, GUMBO 2.0 will guard against bias or arbitrary outcomes via the use of transparent, objective criteria both for the definition of SPAs as well as for scoring and selecting winning subgrantees. For example, as described below in section 2.4.2, the GUMBO 2.0 scoring rubric is strongly weighted toward objective, quantitative metrics (including for BEAD funding level, affordability, speed of deployment, local/tribal support, and speed of network for non-FTTH projects) that involve little or no qualitative scoring discretion (and therefore little risk of arbitrary outcomes). By state law, GUMBO 2.0 also includes an appeals process for scoring errors as an additional protection against arbitrary outcomes.

Openness. GUMBO 2.0 will welcome the participation of any type of provider authorized to provide broadband service in Louisiana, including for-profit entities, co-operatives and public-private partnerships as enabled by the Local Government Fair Competition Act since 2004. The GUMBO 2.0 scoring rubric described in section 2.4.2 does not favor any particular provider nor type of provider, other than to the extent that the secondary scoring criterion of local government/tribal support may favor certain applicants in certain areas based on clearly articulated local preferences from local governing authorities.

In addition, BEAD 2.0 will provide public notice and transparency for all program activities up until applications are submitted, at which time only limited information will be available in order to prevent prospective subgrantees collusion, and then followed by full transparency after awards are announced. For example, all detailed GUMBO 2.0 application requirements and scoring rules will be made public well in advance of the application process. ConnectLA's initial definitions of SPAs also will be made available prior to the start of the process, as described in section 2.4.6., and final SPA definitions as well as Round 1 maximum BEAD funding availability levels also will be made public in advance. ConnectLA will also implement a series of technical assistance and application tutorial steps for prospective subgrantees prior to the start of the process, including a "mock GUMBO 2.0" opportunity for prospective subgrantees to fully familiarize themselves with the application process.

Competitiveness. ConnectLA designed GUMBO 2.0 to emphasize the competitiveness of subgrant awards and thereby deliver the most impact for the citizens of Louisiana with our large but still finite BEAD allocation. First, as described above, almost all of the scoring elements described in 2.4.2 are not only based on neutral criteria but are objectively algorithmic in nature, such as the award of points based on the maximum percent of BEAD funding objectively determined by the state or the award of affordability points based on a neutral reference price. Even qualitative scoring components such as fair labor and local/tribal support flow from clear, neutral criteria that will be made public in advance of applications.

Above and beyond scoring rules, however, GUMBO 2.0's fundamental structure will heighten competition for BEAD subgrants. As detailed above, BEAD 2.0 will allow ConnectLA to make objective comparisons between applications based on standardized sub-project areas and objectively defined reference funding estimates. GUMBO 2.0 also employs a two round application process that both creates incentives for applicants to apply in any area of interest in all Round 1 (because of the risk that another application will be automatically awarded in Round 1 if there is no overlapping application) and encourages prospective subgrantees to make a best and final offer prior to awards after being notified

of competing applications in desired areas, creating a concrete mechanism for the competitive dynamics promoted by GUMBO 2.0's rules to result in a more efficient outlay of BEAD funds.

In other words, under GUMBO 2.0, the surest route to securing a subgrant award is not to seek favoritism or other unfair advantage such as the use of project areas that are tailored for specific entities, but rather to provide the best proposition to the residents of Louisiana.

Subgranting Accountability Procedures. GUMBO 2.0 builds on prior broadband funding programs in Louisiana by implementing a comprehensive approach to ensuring performance accountability by subgrantees. GUMBO 2.0 will build on these baseline requirements in several ways.

GUMBO 2.0 awards will be made only on a reimbursable basis, with 10% of the subgrant award being provided based on provider certification and ConnectLA verification that 10% of the eligible locations have been reached; with remaining disbursements at the following thresholds of completion: 35%, 60%, 85% and the final 100% provided only after verification of 100% deployment to eligible locations, all within the mandatory 48 months maximum deployment timeline or another shorter timeline certified by the applicant. ConnectLA will only disburse funds for completed deployments that comply with the terms included in the successful application and will withhold funds for failure to do so.

GUMBO 2.0 also includes clear penalties for non-performance, including clawback provisions to recoup disbursed funds if a subgrantee fails to continue to adhere to the obligations established in the grant agreement. Subgrantees that fail to provide the minimum advertised connection speed and cost at the advertised rate shall forfeit any awarded funds, up to the entire amount received through the GUMBO program. The Office shall use its discretion to determine the amount forfeited. A subgrantee that forfeits amounts disbursed under this part is liable for up to the amount disbursed plus interest. If a subgrantee fails to perform and fails to return the full forfeited amount required, the state will coordinate with NTIA to follow the appropriate procedures on the revision, on the ownership, and use of the broadband infrastructure funded by the GUMBO program.

With respect to subgrantee reporting and monitoring, the Office will ensure that subgrantees shall submit a monthly report for each funded project for the duration of the agreement. The report shall include reporting requirements selected at the discretion of the office. Such reporting requirements, once selected, shall be consistently applied to all subgrantees of any grant program round and be effective for at least one program year. Monthly reporting may be revised from program year to program year, at the discretion of the office. At a minimum, subgrantees will provide project and expenditure reports, to include but not be limited to expenditures, project status, subawards, civil rights compliance, equity indicators, community engagement efforts, geospatial/mapping data, workforce plans and practices, information about subcontracted entities and performance reports, to include but not be limited to project outputs and outcomes.

The Office may request annual reports for each funded project for the duration of the agreement. The report shall include, but not be limited to, the following summary of the items contained in the grant agreement and the following details:

- the number of broadband serviceable locations that were previously considered unserved or underserved and now have broadband access as a result of the project;

- percentage of households and businesses served in the project area that have access to broadband service;
- percentage of households and businesses that are subscribers to the broadband service in the project area;
- average monthly subscription rate for residential and commercial broadband service in the project area;
- any right-of-way fees or permit fees paid to local government, state government, railroad, private entity or person during the fulfillment of the grant awarded.

Documentation related to the requirements above will be collected and reviewed by qualified personnel. The Office has engaged a third-party firm to ensure appropriate support, capacity and expertise to adequately review the documentation and maintain records accordingly.

The Office will communicate requirements stipulated above to all prospective subgrantees prior to the selection process. This will be completed by conducting outreach efforts to participating stakeholders (webinars, in-person meetings, etc.), posting a list of regulations on the Office website, and including the requirements in grant application instructions and grant agreement terms, conditions and monitoring program requirements.

2.4.2.1 Supporting Documentation for Scoring Rubric

Attach the scoring rubric to be used in the subgrantee selection process for deployment projects.

Primary Criteria	Max points available	500
Minimal BEAD Outlay	200	Based on % of maximum available funds requested for a total project area
Affordability	200	Based on % improvement over reference service pricing
Fair Labor Practices	100	Holistic score based on compliance record and plans
Secondary Criteria	Max points available	164
Speed to Deployment	24	Points for enforceable deployment plans faster than 48 months
Economically Disadvantaged Areas	30	Bonus points for including economically challenged SPAs
Critical Resiliency Need Areas	50	Bonus points for commitments to designated SPAs lacking resiliency infrastructure
Local and Tribal Coordination	10	Bonus points for affirmative support from tribal/local stakeholders
Speed of Network	50	50 points for FTTH projects; non-FTTH scoring based on performance levels and scalability of non-FTTH networks

1. Primary Criteria

a. Minimal Bead Outlay:

- i. Each application in each round, will be scored based on the amount of requested BEAD funding as follows:
 1. $\text{Score} = 200 - [\text{percent of offered subsidy requested, rounded to the nearest whole integer value}]$.
 2. For example:
 - a. If 80% of the maximum available subsidy is requested, the score assigned will be 120.
 - b. If 20% of maximum subsidy is requested, the score shall be 180.
 - c. The maximum allowed request is 100% of the available amount; the application system will not accept values greater than 100%.
- ii. Maximum awardable points: 200

b. Affordability

i. FTTH applications

1. Any FTTH application that includes a five-year commitment to offer symmetrical 1 Gbps service for a monthly reference price of not more than \$100, with no installation, equipment rental fees or other charges to the end user, shall receive a baseline score of 100.
2. Any FTTH application that includes a five-year commitment to symmetrical 1 Gbps service at a price lower than the \$100 reference price will receive an additional score added to the baseline score of 100 as follows:
 - a. $\text{Additional score} = 100 * [(\text{reference price as defined above} - \text{commitment price}) / \text{reference price}]$, rounded to the nearest whole integer value, up to a maximum of 100 additional points.
 - i. In other words, additional points will be awarded based on the percentage of the commitment price below the reference price.
 - b. For example, if the reference price is \$100 and an FTTH application that includes a five-year commitment for 1 Gbps symmetrical service for \$30/month shall receive 70 additional points, for a total score of 170.

ii. Non-FTTH applications

1. Any non-FTTH application that includes a five-year commitment to offer service at 400 Mbps downstream and 200 Mbps upstream for a monthly price of not more than \$50, with no installation, equipment fees or other charges to the end user, shall receive a baseline score of 100.
2. Any non-FTTH application that includes a commitment to service at 400 Mbps downstream and 200 Mbps upstream at a price lower than the \$50 reference price will receive an additional score added to the baseline score of 100 as follows:
 - a. $\text{Additional score} = 100 * [(\text{reference price as defined above} - \text{commitment price}) / \text{reference price}]$, rounded to the nearest whole integer value, up to a maximum of 100 additional points.

- i. In other words, additional points will be awarded based on the percentage of the commitment price below the reference price.
 - b. For example, if the reference price is \$50 and an FTTH application that includes a five-year commitment for 400 Mbps downstream and 200 Mbps upstream service for \$20/month shall receive 60 additional points, for a total score of 160.
 - 3. For all Affordability scoring elements, the same price commitment must be offered to all locations included within all SPAs in an application, including any individual SPAs that the applicant identifies as separable.
 - iii. Maximum awardable points: 200
 - c. Fair Labor Practices
 - i. Any applicant that certifies full compliance with all applicable labor laws and demonstrates in its application a record and plans of outstanding labor practices as defined in NOFO Section IV.C.1.e, including no violations within the last five years, shall receive a baseline score of 50.
 - ii. Any applicant not able to so certify shall present to the state specific, forward-looking commitments to strong labor and employment standards and protections with respect to BEAD-funded projects. These plans shall be assessed by the state and assigned a score of between 0-50 based on the strength of the commitments along the factors identified in the BEAD NOFO Section IV.C.1.e
 - iii. Each applicant's workforce plan shall also be awarded an additional score of 0-50 for its overall strength at addressing the factors identified in the BEAD NOFO Section IV.C.1.e based on specific practices and commitments within the state of Louisiana.
 - iv. Applicants shall be permitted to have a single statewide workforce plan that applies to all applications, or to propose different workforce plans for individual applications.
 - v. Maximum awardable points: 100
- 2. Secondary Criterion: Speed to Deployment
 - i. Any application that certifies, including binding commitments and assumption of contractual liability for penalties established by the state for non-compliance, that deployment to all included eligible locations will be completed in less than the 48 months required by BEAD shall receive additional points as follows:
 - 1. $[48 - (\text{number of months to complete deployment, rounded up to the next whole month})] / 2$
 - 2. For example, a project that certifies completion in 17.5 months receives 15 additional points.
 - ii. Maximum awardable points: 24
- 3. Additional Criteria
 - a. Inclusion of Economically Disadvantaged areas
 - i. Any application that includes ED-SPAs shall receive additional points as follows.
 - 1. 10 points: Include all ED-SPAs within a given parish.
 - 2. 1 point: Any individual ED-SPA, but not all within a parish

3. For example, an application that includes all ED-SPAs in one parish and two additional ED-SPAs but not all in another parish shall receive 12 additional points.
 - ii. Maximum awardable points: 30
- b. Support for natural disaster and emergency resiliency via wireless infrastructure commitments
 - i. Any application that includes Critical Resiliency Need (CRN)- SPAs and includes an enforceable commitment to deploy necessary wireless tower, fiber backhaul, and RF antenna infrastructure to achieve the resiliency requirements of the CRN designation above shall receive additional points as follows:
 1. 10 points: Include all CRN-SPAs within a given parish.
 2. 3 points: Any individual CRN-SPA, but not all within a parish
 3. For example, an application that includes all CRN-SPAs in four parishes and two additional CRN-SPAs in other parishes shall receive 46 additional points.
 4. Any award of points in this category is subject to the state's full discretion to assess the satisfactoriness of proposed plans to specified resiliency capabilities.
 - ii. Maximum total awardable points: 50.
- c. Local and Tribal Coordination
 - i. Any application that includes letters of support shall receive points as follows:
 1. 5 points for a letter of support, including consent that is mandatory for deployment on Tribal lands, from any Tribal government included within the application area.
 2. 4 points for a letter of support from any parish government included within the application area.
 3. 1 point for a letter of support from any municipal government included within the application area.
 - ii. LTC points shall be deducted for a letter of opposition from any of the above governmental entities included within the application area in the same point values for each category as specified above
 - iii. To be the basis of award or deduction of points, the support of opposition must be submitted in written form on the letterhead of the relevant government entity and signed in the official capacity of a government official from the entity with the authority to do so under the laws and ordinances of that entity.
 - iv. Letters of support or opposition may be awarded for multiple overlapping applications from the same applicant.
 - v. Maximum total awardable points per application: 10.
- d. Speed of Network
 - i. FTTH applications that use XGS-PON technology shall receive 50 points in this category.
 - ii. FTTH applications that use older optical technology solutions but can support speeds of at least 1 Gbps symmetrical shall receive 40 points.
 - iii. Non-FTTH applications only shall be scored based on certified speed and latency performance commitments that are enforceable subgrant conditions and subject to

verification after deployment to all eligible BSLs as well as on length of useful life of the proposed infrastructure and future scalability.

1. Speed and latency performance characteristic, as certified by the applicant and subject to technical review and verification by the state, shall receive points as follows:

Minimum downstream/upstream speed (Mbps)	Maximum latency (milliseconds)	Points awarded
300/150	100	10
400/200	100	20
1000/500	100	30

2. To receive points in any of these categories, the state’s technical review must confirm that the proposed network design has the ability deliver the above performance levels to all eligible locations within an application, including reasonable assessment of how the proposed network can add incremental capacity in a cost-effective manner as new customers are added.
 3. Total awardable points for non-FTTH networks: 30
- iv. For non-FTTH technologies, the length of useful life and future scalability, as certified by the applicant and subject to technical review and verification by the state, shall receive points as follows.
1. Useful life of funded infrastructure, as assessed by the state:
 - a. <5 years: 0 points
 - b. 5-10 years: 2 points
 - c. 10+ years: 5 points
 2. Cost-effectiveness of future scalability to significantly performance levels of proposed technology, as assessed by the state:
 - a. Ineffective: 0 points
 - b. Somewhat cost effective: 2 points
 - c. Very cost effective: 5 points
 3. Total awardable points: 10
- v. Maximum awardable Speed of Network points for non-FTTH applications: 40.

Deployment Service to Unserved and Underserved Locations

2.4.3 Prioritizing Unserved Service Projects

Describe how the proposed subgrantee selection process will prioritize Unserved Service Projects in a manner that ensures complete coverage of all unserved locations prior to prioritizing Underserved Service Projects followed by prioritization of eligible CAIs.

A GUMBO 2.0 application is defined as a set of sub-project areas, as outlined above in section 2.4.1 and defined below in section 2.4.6, and the accompanying BEAD-required documentation for a proposed

project to serve eligible locations in those SPAs. The inclusion of an SPA in an application carries an obligation to deploy to all eligible locations in the SPA if the application is awarded, and all application plans and commitments such as for affordability must apply to all eligible locations within a given application.

In advance of the application process, the state will specify a maximum available amount of BEAD funding for each SPA, based on the number of BEAD-eligible locations in the SPA and taking into consideration CostQuest Associates per-location values for Greenfield FTTH NPV and Total Investment as made available by NTIA's Eligible Entity Tool (with ConnectLA deciding a specific final funding amount for Round 1 based on further internal analysis prior to the release of the final SPA list).² The total amount of available funding in all SPAs will be less than the state's total BEAD allocation, meaning that even full funding at the maximum level in all SPAs will be within the state's total BEAD allocation.

The state expects, however, that many interested prospective subgrantees will design business plans that require BEAD funding below these maximum available levels. On the other hand, if in a given SPA the initially available level fails to attract any Round 1 applications, the state may opt to increase the amount of available funding in Round 2. In other words, the CQA data will serve as an objective starting point for distributing available BEAD funding based on the total BEAD budget and neutral economic³ analysis of how costs vary across the state. It is the competition between actual business plans of providers, that will determine the amount of awarded funds as is consistent with the BEAD requirement that subgrant awards minimize the use of BEAD funds.

In Round 1, prospective subgrantees must specify the amount of requested BEAD funding for each application, expressed as a percentage of the total maximum amount for all SPAs included in the application. For example, if an application includes SPAs with maximum funding amounts of \$1 million, \$3 million and \$2 million respectively and the total funding request for the entire application is \$4.5 million, the prospective subgrantees would specify a Round 1 request of 75%.

Prospective subgrantees also must submit scoreable application elements for affordability, fair labor practices, speed to deployment, local/tribal support, inclusion of economically challenged or critical resilience SPAs as designated by the state, and network technical capabilities, as defined below in section 2.4.2.1. The scoring rubric achieves a balance among minimizing required BEAD funding, maximizing affordability and labor commitments, creating incentives to include less-attractive SPAs along with more attractive SPAs, advancing the state's network resilience needs, and consideration of the other BEAD-required secondary criteria.

After Round 1 submissions, two categories of applications will be awarded: (1) FTTH applications that do not overlap with any other application of any technology type; or (2) FTTH applications that achieve a

² The CostQuest methodology incorporates a localized view of deployment cost factors including the availability and cost of aerial vs buried plant; density and terrain factors; and reasonable servicing areas on a carrier-agnostic basis as required by BEAD's fair and open competition requirement for subgrant award.

³ Note that the CQA model is based on FCC methodology that has been widely vetted via federal notice-and-comment rulemaking by the FCC, and it has been used to award billions of dollars in Universal Service Funds over the past decade, including over \$300 million in RDOF awards to FTTH providers in the state of Louisiana.

decisively higher score at least 100 points better⁴ than any overlapping application of any technology type (informally referred to below as “buy it now” applications).

The purpose of these two types of Round 1 awards is to provide strong incentives for prospective subgrantees to fully express their desired areas and actual funding requirements in Round 1, rather than seeking strategic advantage by holding back until Round 2. Simply put, the risk of such pursuing such gaming strategies in Round 1 for an applicant could include negative outcomes such as (a) a desired area would be awarded to another prospective subgrantee that did choose to apply in Round 1 and faced no overlap, or (b) an aggressively high funding request—for example, by an applicant pursuing a Round 1 strategy of asking for the maximum possible even if actual need is less—resulting in a Round 1 loss to a “buy it now” application from another applicant that does make a lower request based on its actual business need for less funding.

Unawarded Round 1 applications will be automatically moved forward to Round 2 and may not be withdrawn. Prospective subgrantees in Round 2 then have the option to either let Round 1 applications stand as-is, or to make modifications as follows: the addition of SPAs not already awarded in Round 1 (subject to the limit that a given SPA may not be included in more than two active applications from the same prospective subgrantee), and/or a change to the requested subsidy amount (an increase no greater than the maximum amount of funding available in any new SPAs are added to an application in Round 2, or a decrease if not). Prospective subgrantees may not remove SPAs from any Round 1 application that is automatically carried forward to Round 2.

A primary goal of GUMBO 2.0 is to maximize the number of areas receiving the benefit of both an initial funding request in Round 1 and a best and final request in Round 2; this strategy is a primary way that Louisiana is advancing the goal of minimizing the use of BEAD funds. In order to accomplish this, full incentives must be put in place to prevent the strategic behavior of skipping Round 1 and only submitting a single Round 2 funding request. For this reason, only Round 1 prospective subgrantees have the option to submit entirely new applications in Round 2 exclusively for SPAs not included on any applications in Round 1, taking into consideration possibly increased amounts of available funding in these areas.

As in Round 1, new Round 2 applications may be made up of any combination of SPAs, subject to the constraint that such new Round 2 applications may comprise only SPAs that did not receive a Round 1 application. (Note that any unawarded SPA, whether it received any Round 1 interest, always also may be added to an existing Round 1 application.) Otherwise, such new Round 2 applications must follow the same approach as Round 1 applications.

After receiving all Round 2 submissions, the state will first rank all FTTH applications from highest to lowest score. By definition, Round 2 applications will not overlap with any previously awarded SPAs; therefore the highest scored Round 2 FTTH application will be provisionally⁵ awarded for all included

⁴ As will be detailed in the full scoring rubric in section 2.4.2.1, a score differential of 100 points could be achieved for example if FTTH Application A requested only 10% of maximum funding and committed to deploy in 28 months instead of 48 months, and overlapping Application B requested maximum funding and a deployment period of 48 months, with otherwise identically scored applications.

⁵ Provisional subject to the application of the Extremely High-Cost Location Threshold process, as described in sections 2.4.9 and 2.4.10 below.

SPAs at the total requested overall subsidy level. ConnectLA will then review each next-highest ranked FTTH application in order, applying the provisional selection and de-confliction rules between any overlapping FTTH applications as described in section 2.4.6 below.⁶

After all available FTTH applications are resolved using this process, all non-FTTH applications will similarly be ranked from highest to lowest score, with reliable service (cable/HFC and licensed fixed wireless) applications being placed ahead of other terrestrial (unlicensed fixed wireless) applications. This approach ensures that priority broadband projects are always selected, because no non-priority project is considered until all priority projects have been scored, ranked and resolved for overlap. Only after all priority projects have been either awarded in full, partially awarded based on deconfliction procedures or discarded due to overlap with a higher-scored priority project, will non-priority projects be evaluated. Overlapping non-FTTH applications will be selected and de-conflicted vis-à-vis each other using the same procedure described in section 2.4.6 below.

2.4.4 Prioritizing Eligible CAIs

If proposing to use BEAD funds to prioritize non-deployment projects prior to, or in lieu of the deployment of services to eligible CAIs, provide a strong rationale for doing so. If not applicable to plans, note “Not applicable.”

Not Applicable

2.4.5 Compliance with EHP and BABA Requirements

The proposed subgrantee selection process is expected to demonstrate to subgrantees how to comply with all applicable Environmental and Historical Preservation (EHP) and Build America, Buy America Act (BABA) requirements for their respective project or projects. Describe how the Eligible Entity will communicate EHP and BABA requirements to prospective subgrantees, and how EHP and BABA requirements will be incorporated into the subgrantee selection process.

ConnectLA understands the need to ensure that American taxpayer dollars are spent procuring needed products and supplies from American workers and businesses and minimizing the impacts from building in areas where environmental and/or historic preservation may be of concern. The office will ensure adherence to the requirements of Build America, Buy America Act (BABA), the National Environmental Policy Act (NEPA) (42 U.S.C. § 4321 et seq.) and National Historic Preservation Act (NHPA) (54 U.S.C. § 300101 et seq.).

The Office will communicate requirements stipulated in the Acts noted above to all prospective subgrantee prior to the selection process. This will be completed by conducting outreach (webinars, in-person meetings, etc.) to participating stakeholders, posting a list of regulations on the Office website and including grant application instructions and grant agreement terms, conditions and monitoring program requirements.

Specific to BABA compliance efforts, the Office will ensure the following key points are highlighted:

⁶ In the event of a tie between two applications, the state will first re-review awarded scores to assess whether any adjustments are appropriate, and then the tied applications shall be ranked in order of the number of eligible locations included in the application from most to least.

- Requirements that all iron, steel, manufactured products (including but not limited to fiber-optic communications facilities), and construction materials used in the project or other eligible activities are produced in the United States unless a waiver is granted.
- In determining whether a product is produced in America, prospective subgrantees must comply with definitions included in Section 70912 of the Build America, Buy America Act, which provides that a manufactured product is considered produced in the United States if the manufactured product was manufactured in the United States and the cost of the components of the manufactured product that are mined, produced, or manufactured in the United States is greater than 55 percent of the total cost of all components of the manufactured product, unless another standard for determining the minimum amount of domestic content of the manufactured product has been established under applicable law or regulation.
- In addition to the provisions above, prospective subgrantees may not use BEAD funding to purchase or support any covered communications equipment or service, as defined in Section 9 of the Secure and Trusted Communications Networks Act of 2019 (47 U.S.C. § 1608).
- The Infrastructure Act expressly prohibits subgrantees from using BEAD funding to purchase or support fiber optic cable and optical transmission equipment manufactured in the People's Republic of China unless a waiver of this requirement is received from the assistant secretary.

Specific to NEPA and NHPA compliance efforts, the Office will ensure the following key points are highlighted:

- Prospective subgrantees will describe how they will comply with applicable environmental and national historical preservation requirements.
- Obtaining all necessary federal, Eligible Entity, and local governmental permits and approvals necessary for the proposed work to be conducted based on the timeline for implementation for project areas.
- Projects and other eligible activities are expected to be designed so that they minimize the potential for adverse impacts on the environment.

The Office will formulate specific intake questions (See Exhibit D) to evaluate the viability and compliance of a proposed application. Prospective subgrantees will be required to provide plans that show compliance with the Acts noted above and will only be eligible to participate in the subgrant process once compliance is determined.

Because adhering to these requirements is necessary to participate in any BEAD funding grant rounds, engagement with stakeholders is critical for success. The Office will encourage prospective subgrantees to engage with numerous federal, state and local stakeholders, including but not limited the following:

- Federal land and resource managing agencies, including but not limited to the National Park Service, the U.S. Fish and Wildlife Service, the Bureau of Land Management, the National Marine Fisheries Service, the U.S. Army Corps of Engineers, the U.S. Coast Guard, the U.S. Forest Service and others, to understand any restrictions or special conditions that may apply to infrastructure proposed on federal land, or that may impact federally managed resources such as wetlands, threatened or endangered species, navigable waterways and others.

- Coordination with state and local agencies that may have a role in EHP requirements, such as the State or Local Historic Preservation Office, as well as state or local agencies that may need to issue their own permits for any proposed projects.

The Office recognizes the importance for compliance with the Acts noted above and ongoing monitoring of the subgrantees to ensure compliance. The Office will ensure preparedness for compliance requirements with BABA once further guidance is finalized by NTIA. The office will ensure preparedness for compliance requirements with NEPA and NHPA through the following steps:

- Review of available resources and requirements:
 - Familiarity with the EHP requirements and additional guidance in the BEAD NOFO.
 - Understanding of the requirements of the NEPA review process and the NHPA.
 - Review the NEPA, Historic Preservation, and Climate Resilience Webinar and presentation materials.
- Sourcing of EHP focused staff or contractors:
 - Demonstrate the readiness of their broadband team to analyze potential environmental impacts.
 - If necessary, hire additional staff or contractor support to ensure their broadband team has the appropriate capacity and expertise to manage EHP activities.
 - Designate certain individuals to be specifically responsible for EHP activities. Outline their responsibilities associated with managing EHP and NEPA review activities.
 - Invite collaborators or SMEs to support their team.
- Outline an approach for EHP activities:
 - Outline steps and activities necessary to ensure that the prospective subgrantees understand the requirements to comply with NEPA.
 - Coordinate with other state offices that have experience administering federal grants, such as the Department of Transportation & Development, to identify best practices and approaches for managing the NEPA review process.
 - Identify subcontractors they may engage to support with potential environmental assessments.
 - Share best practices for developing a project description that provides enough detail about the potential impacts to the environment to make a preliminary determination about the level of NEPA review required.

Documentation related to the requirements above will be collected and reviewed by qualified personnel. The Office will hire additional staff or contractors to ensure there is appropriate capacity and expertise to adequately review the documentation and provide a third-party perspective of the requirements noted above.

Last-Mile Broadband Deployment Project Areas

2.4.6 Definition of Eligible Project Areas

Describe how the Eligible Entity will define project areas from which they will solicit proposals from prospective subgrantees. If prospective subgrantees will be given the option to define alternative proposed project areas, describe the mechanism for de-conflicting overlapping proposals to allow for like-to-like comparisons of competing proposals.

As described above in sections 2.4.1, 2.4.2, and 2.4.3, GUMBO 2.0 will require prospective subgrantees to define their overall proposed service areas as a set of pre-defined sub-project areas (SPAs). The inclusion of an SPA in an application creates an obligation to deploy to all eligible locations in the SPA if the application is awarded. A project area is the overall proposed deployment area included in an application, comprising the set of SPAs included in the application.

Specifically, ConnectLA initially will identify the approximately 196,000 BEAD-eligible locations in LA as a set of approximately 2000 “sub project areas”, initially organized using U.S. Census Bureau boundaries (likely a mix of census block groups and census blocks, depending on the numbers of eligible locations in different local areas) for administrative convenience, with potential adjustments into smaller or larger boundary areas based on stakeholder comment that identifies specific issues such as unique terrain features or demarcations for locally available infrastructure. ConnectLA then will publish a final list of SPAs well in advance of the opening of the GUMBO 2.0 application window.

This approach fulfills the state law requirement that ConnectLA shall “identify locations eligible for grant funding” and then award funding based on “overall project areas” proposed by prospective subgrantees. Specifically, prospective subgrantees will be freely able to propose their preferred overall project areas comprising any mix of SPAs, including non-contiguous SPAs, and to submit multiple applications.

Prospective subgrantees may express their preference for whether they also would be willing to accept any SPAs in an application on an independent basis if the state cannot award the entire application (i.e., a prospective subgrantee may indicate which individual SPAs, if any, it would still like to have awarded even if the entire application cannot be awarded due to overlap with a superior application), or if they simply wish to have no award if the entire application cannot be selected (“all or nothing”).

Prospective subgrantees may submit any number of applications (comprising one or more SPAs) in Round 1 and are also permitted to include the same SPA in up to two separate applications (for example, a given SPA may be included in one single-SPA application with one level of requested subsidy, as well as in another multi-SPA application from the same applicant with a different level of requested subsidy and/or technology). This rule will allow prospective subgrantees to express a wide range of preferences for proposed deployment efforts, such as a single large application covering many SPAs (at one overall funding level that incorporates economies of scale) along with additional smaller applications covering only certain sub-sets of SPAs, including some also included in the first large application, to reflect more targeted business plans.

Prospective subgrantees in Round 2 have the option to either let Round 1 applications stand as-is, or to add any SPAs not already awarded in Round 1 (subject to the limit that a given SPA may not be included in more than two active applications from the same prospective subgrantee). Prospective subgrantees may not remove SPAs from any Round 1 application that is automatically carried forward to Round 2.

In addition, all Round 1 participants have the option to submit entirely new applications in Round 2 exclusively for SPAs not included on any applications in Round 1, taking into consideration possibly increased amounts of available funding in these areas.

To address the BEAD project area requirement that de-confliction mechanisms be used to advance the goal of universal coverage, an additional element of Round 2 is that applicants may specify whether any

included SPA is “separable” from the overall application, as described above in section 2.4.3.⁷ Note that this separate designation of “separable” SPA within an overall application is not treated as an independent application, and therefore the same applicant may still have a second application covering such an SPA.

This per-SPA “separability” designation is GUMBO 2.0’s strategy for “de-conflicting overlapping proposals (for example, by de-scoping some locations from a provider’s proposed project area) to allow for like-to-like comparison of competing proposals.”⁸ In other words, this approach maintains the state’s ability to “de-scope” proposals to advance coverage goals while also giving applicants the ability to propose their own project areas based on real-world business plans, including to create “unbreakable” packages of SPAs when such an “all or nothing” approach is required for business plan purposes.

2.4.7 Ensuring Universal Coverage in Subsequent Funding Rounds

If no proposals to serve a location or group of locations that are unserved, underserved, or a combination of both are received, describe how the Eligible Entity will engage with prospective subgrantees in subsequent funding rounds to find providers willing to expand their existing or proposed service areas or other actions that the Eligible Entity will take to ensure universal coverage.

GUMBO 2.0’s comprehensive approach to ensuring universal coverage is fully detailed above in sections 2.4.3 and 2.4.6. In short, the main GUMBO 2.0 process incorporates multiple strategies to minimize the number of locations remaining without any proposals.

However, if after pursuing all of these steps ConnectLA still faces a scenario in which not all unserved or, if applicable, all underserved locations have not been covered by an awarded subgrant, the state will engage in additional outreach to existing providers and/or new subgrantees to close these remaining coverage gaps.

At the conclusion of primary GUBMO 2.0 process, the state will publicly identify any unserved locations not covered by an awarded subgrant. Due to the already comprehensive nature of GUMBO 2.0, ConnectLA does not contemplate a “new” subgrant round. Instead, ConnectLA plans to attack any such remaining locations via a targeted outreach and negotiation strategy with the proximate providers and/or newly awarded subgrantees with the greatest apparent ability to make targeted extensions of service to individual locations passed over in the main GUMBO 2.0 process.

Specifically, ConnectLA will first engage in direct negotiations with existing providers and/or entities receiving subgrants in nearby areas about potential expansion to encompass these remaining unserved locations, including the potential exercise of the state’s option to remove underserved locations from provisionally awarded subgrants. As a tool in engaging in these negotiations, ConnectLA will use the CQA per-location NPV and Total Investment data as a reference for assessing the reasonableness of proposed

⁷ To illustrate, if an application includes two SPAs A and B with a maximum funding of \$100,000 and \$200,000 respectively, the total application may for example request 50% of the total funding (\$150,000 for the total application), but also may designate both SPAs as “separable”, and request 60% of the funding in A and 70% in B if either is awarded independently. This flexibility reflects the business requirement that smaller service areas may suffer from fewer economies of scale for example, and therefore may require higher support levels individually than if part of a larger total area of award.

⁸ BEAD NOFO IV.b.7.a.ii.7 (NOFO at 38).

terms for expanding coverage. In these situations, ConnectLA will also prioritize the use of any unawarded BEAD funds, such as by potentially agreeing to funding levels above the minimum 25% match requirement (assuming NTIA will grant a waiver if the area is not a High-Cost Area).

ConnectLA will commit to an ongoing negotiating direct process of offers and counteroffers for a period of no more than four months, to allow sufficient time if submit the Final Proposal within the one-year timeline. Specifically, if direct negotiations prove unsuccessful, ConnectLA does not anticipate the availability of other reliable technology alternatives and therefore will seek NTIA approval in its Final Proposal for a non-Reliable service support program made available directly to individual unserved locations, such as for unlicensed fixed wireless if directly available in an area or options such as low-earth orbit satellite service, all provided at a minimum of 100 Mbps down and 20 Mbps up.

2.4.8 Tribal Government Consent

Describe how the Eligible Entity intends to submit proof of Tribal Governments' consent to deployment if planned projects include any locations on Tribal Lands.

ConnectLA has been engaging in formal tribal consultations with the four federally recognized tribes in Louisiana. The Office will formulate specific intake questions to evaluate the compliance of a proposed application. Prospective subgrantees with plans to build within any of the tribal lands will be required to provide a Resolution of Consent or other formal demonstration of consent from each tribal government's tribal council or other governing body, upon whose tribal lands the infrastructure will be deployed. ConnectLA will require that the resolution of consent, or any substitute document used at request of the tribal government, be submitted by the prospective subgrantee at the time of application along with other relevant documents demonstrating that holistic local coordination occurred.

Extremely High Cost Per Location Threshold

2.4.9 Identification of Extremely High Cost Per Location Threshold

Identify or outline a detailed process for identifying an Extremely High Cost Per Location Threshold to be utilized during the subgrantee selection process. The explanation must include a description of any cost models used and the parameters of those cost models, including whether *they* consider only capital expenditures or include operational costs for the lifespan of the network.

Based on detailed analysis using CostQuest Associates' (CQA) per-location values for capital investment and business case requirements, ConnectLA anticipates that its \$1.355 billion BEAD allocation is sufficient to reach all eligible locations in the state with FTTH service. However, notwithstanding this result, ConnectLA has designed GUMBO 2.0 cognizant of the practical constraint that all eligible locations may not actually receive such an FTTH application, that costs may prove significantly higher in some areas or that certain locations may receive an application that cannot be granted due to overlap with a higher scoring application that cannot be resolved by the de-confliction mechanisms described above in section 2.4.6.

ConnectLA therefore declines to identify an *ex ante* cost-per-location value as the Extremely High Cost Per Location Threshold (EHCT). In other words, there is no per-location funding level that ConnectLA

could not “afford” to fund in the abstract; instead ConnectLA’s EHCT focus is on the risk that the actual applications received may not be fully resolvable to deliver either FTTH or some other reliable broadband service to all eligible locations.

Indeed, ConnectLA also seeks to guard against the risk that all eligible locations may not receive awardable proposals even via lower performance “reliable” applications from Cable/HFC or licensed fixed wireless providers. By declining to establish any *ex ante* EHCT value, ConnectLA therefore is communicating that the state seeks active participation from all types of broadband providers and that an “all of the above” broadband technology strategy is in the best interests of the citizens of the state.

Instead of being implemented as an *ex ante* requirement, the EHCT in Louisiana will be determined via a process conducted after all Round 2 awards are received and initially reviewed on a provisional basis, as described above in sections 2.4.1, 2.4.2, 2.4.3, and 2.4.6.

Specifically, as part of Round 2’s final scoring, de-confliction and selection steps, ConnectLA will identify both the provisional winning FTTH application for each SPA as well as the next-best non-FTTH option. ConnectLA will then calculate the per-location funding requirement of each. After the completion of all provisional awards in Round 2, the office will then assess whether all unserved locations have received either (1) access to FTTH, or if not, (2) access to reliable HFC or licensed fixed wireless service.

If a material number of unserved locations remain without access to FTTH, HFC or licensed fixed wireless broadband, the state will then review all FTTH awards in order of most expensive to least expensive per location. If at any potential EHCT level (defined as \$1 less than the cost per location of a given FTTH application) non-FTTH applications could instead be selected that would result in materially more unserved locations receiving Reliable service than otherwise would, that value will be selected as the EHCT, and certain provisional FTTH awards above the selected EHCT level may be de-selected in favor of a non-FTTH award if that result would be to materially expand the number of unserved locations receiving higher quality service.

In other words, ConnectLA will not use a cost model in determining the EHCT; instead, the EHCT will be determined based on actual funding requirements for actual subgrant proposals received in the state of Louisiana. The GUMBO 2.0 EHCT mechanism therefore will function as an *ex post* tool to permit ConnectLA, pursuant to BEAD rules, to select certain non-FTTH applications instead of FTTH if the overall result is to expand the number of eligible locations receiving access to at least Reliable broadband service.

To be clear, ConnectLA will always prefer a priority FTTH project unless the decision not to select a given FTTH project results in significantly more eligible locations receiving service from the best available technology given the total pool of subgrant proposals. ConnectLA also emphasizes that a selection of an EHCT value at a certain level merely permits the state to select a non-FTTH application in a given overlap scenario, meaning that other FTTH projects even with a cost-per-location higher than such an EHCT in many cases still would be selected.

Importantly, this EHCT process will seek to optimize for 100% coverage of unserved locations in two ways: (1) allowing the selection of lower-cost alternative technologies if the BEAD budget is exhausted prior to reaching 100% of unserved locations, and (2) bringing back for consideration any non-FTTH applications that were provisionally eliminated due to overlap with a higher-cost FTTH application,

including potentially in SPAs not included in the preferred FTTH application but that were eliminated due to application overlap.

Finally, it is also fully possible that ConnectLA will not opt to select any EHCT value. If after the completion of Round 2 all or almost all eligible locations have received either all FTTH applications, or a mix of FTTH and reliable service applications, no EHCT will be required.

2.4.10 Use of Extremely High Cost Per Location Threshold

Outline a plan for how the Extremely High Cost Per Location Threshold will be utilized in the subgrantee selection process to maximize the use of the best available technology while ensuring that the program can meet the prioritization and scoring requirements set forth in Section IV.B.6.b of the BEAD NOFO. The response must describe:

Sections 2.4.10.A, 2.4.10.B, and 2.4.10.C below all incorporate by reference the EHCT process description in section 2.4.9 above.

A. Process for Declining Proposals above the High Cost Per Location Threshold

The process for declining a subgrantee proposal that exceeds the threshold where an alternative technology is less expensive.

In Round 2 of GUMBO 2,0, the initial scoring and de-confliction steps outlined above in sections 2.4.1, 2.4.2, 2.4.3, and 2.4.6 will be conducted initially on a “provisional” basis, for internal ConnectLA purposes only. In other words, ConnectLA first will score, rank, de-conflict and provisionally select all Round 2 applications, and then assess the overall results in terms of BEAD budget expenditure and coverage of eligible locations. However, no subgrant applicant will receive any notification of this internal-only “provisional” award status.

If gaps in coverage of eligible locations remain, ConnectLA will then execute the EHCT process described above in section 2.4.9. If in any specific case ConnectLA identifies an opportunity to expand coverage via the establishment of an EHCT value at certain level, the specific FTTH proposal in question will have its internal-only “provisional” award withdrawn, and the alternative non-FTTH proposal will instead be selected.

Connect LA will then continue this process until the final FTTH provisional award is reviewed, with the final EHCT level being established at the lowest applicable level given the actual FTTH applications reviewed. In other words, ConnectLA will review provisionally selected FTTH applications in declining order of cost, selecting a descending level of EHCT values each time a new re-prioritization opportunity that would expand coverage is identified, and changing the provisional selection status of any specific proposals as needed.

At the end of this process, the final EHCT value will be announced, along with all final selections as reflected by any final changes made during this step 2.4.10.A. As described above in section 2.4.9, it is fully possible that certain FTTH proposals will still be selected even with cost higher than the final EHCT value. In other words, the selection of an alternative technology to FTTH will only be made if the specific result for a given selection decision would be expanded coverage of at least Reliable broadband.

B. Process for Application Revisions above the High Cost Per Location

The plan for engaging subgrantees to revise their proposals and ensure locations do not require a subsidy.

After defining a final EHCT value based on the process in 2.4.9 and 2.4.10.A above, ConnectLA will review any provisionally awarded project with an average per-location cost above that threshold value to assess the cost-reasonableness of the award considering the CQA per-location cost data for Greenfield NPV and Total Investment, as provided by NTIA in the Eligible Entity Planning Tool. However, ConnectLA specifically anticipates that it is possible that certain priority projects with a per-location value above the EHCT will still be funded if it is the best priority project in the area and sufficient BEAD funding remains available.

In addition, in a post-Round 2 scenario in which the available BEAD budget has proven insufficient for all unserved locations – meaning that the EHCT will be applied simply to reduce funding requirements rather than to assist locations that are “stranded due to overlap” – provisionally successful FTTH applications at risk of being de-selected due to being above the selected EHCT value will be given the opportunity to revise their funding requests to a level below that dictated by the EHCT, because in that case the simple reduction of required funding will address the state’s need.

In other words, ConnectLA plans to use the EHCT value, if selected, in the narrowest possible way to ensure the best available technology to the greatest number of unserved locations while still preferring priority projects whenever possible. It is fully possible that some priority projects with per-location costs above the threshold may still be selected to advance this goal.

C. Process for Selecting Applications with Less Costly Technology

The process for selecting a proposal that involves a less costly technology and may not meet the definition of Reliable Broadband.

GUMBO 2.0 will allow and actively encourage application from unlicensed fixed wireless proposals, which although not consistent with the definition of Reliable Broadband, also could serve as a valuable solution in certain areas to ensure coverage of all eligible locations. As described above in sections 2.4.1, 2.4.2, 2.4.3, and 2.4.6, 2.4.7, and 2.4.9, the review and provisional selections of applications will strictly follow the prioritization framework specified in the BEAD NOFO, with Priority (FTTH) projects always receiving initial priority, Reliable projects next, and non-Reliable projects such as unlicensed fixed wireless always receiving lower priority.

However, as part of the EHCT process described above in section 2.4.9, non-Reliable proposals also will be considered as another route to expanding service to any not-covered eligible locations, but always as a lower-priority option in the event no Reliable proposals are available.

Finally, as part of the final direct engagement/negotiation step with proximate providers and/or BEAD subgrantees to extend coverage to specific unserved locations still without coverage commitments, as described in section 2.4.3 above, non-Reliable solutions will be permitted if that is the best available solution given the remaining BEAD budget available. In this scenario, by definition FTTH will not be an option (as if it was, it would have been previously covered by a funded GUMBO 2.0 subgrant); therefore, an unlicensed fixed wireless solution may be an attractive option for a proximate provider that lacks spectrum rights necessary to qualify for Reliable fixed wireless status.

Deployment Subgrantee Qualifications

2.4.11 Ensuring Minimum Financial Capability

Describe how the Eligible Entity will ensure prospective subgrantees deploying network facilities meet the minimum qualifications for financial capability as outlined on pages 72 – 73 of the BEAD NOFO. If the Eligible Entity opts to provide application materials related to the BEAD subgrantee selection process, the Eligible Entity response may reference those to outline alignment with requirements for this section. The response must:

ConnectLA is committed to comprehensive vetting of prospective subgrantees throughout the selection process to ensure that the prospective subgrantees seeking to deploy network facilities meet the qualifications for financial capability as defined in the BEAD NOFO. The Office will formulate specific intake questions as referenced and linked in 2.4.11.1 to evaluate the viability and compliance of a proposed application. To submit a grant application, prospective subgrantees will be required to provide the details listed below related to financial capability.

Documentation related to the requirements below will be collected and reviewed by qualified personnel to ensure a clear plan for determination of participation is in place.

If necessary, the Office will hire additional staff or source contractor support to ensure there is appropriate capacity and expertise to adequately review the documentation and provide a third-party perspective of the financial capability of the prospective subgrantee.

The Office will communicate requirements stipulated below to all prospective subgrantees prior to the selection process. This will be completed by conducting outreach efforts to participating stakeholders (webinars, in-person meetings, etc.), posting a list of regulations on the ConnectLA website, and including the requirements in grant application instructions and grant agreement terms, conditions and monitoring program requirements.

A. Required Qualifications for Financial Obligations

Detail how the Eligible Entity will require prospective subgrantees to certify that they are qualified to meet the obligations associated with a Project, that prospective subgrantees will have available funds for all project costs that exceed the amount of the grant, and that prospective subgrantees will comply with all Program requirements, including service milestones. To the extent the Eligible Entity disburses funding to subgrantees only upon completion of the associated tasks, the Eligible Entity will require each prospective subgrantee to certify that it has and will continue to have sufficient financial resources to cover its eligible costs for the Project until such time as the Eligible Entity authorizes additional disbursements.

The Office will require prospective subgrantees to certify that they are qualified to meet the obligations associated with a project, that the prospective subgrantees will have available funds for all project costs that exceed the amount of the grant, and that they will comply with all requirements, including service milestones. Disbursement of funding to subgrantees is only done upon completion of a technical and compliance audit. It will be required that each subgrantee certifies that it has and will continue to have sufficient financial resources to cover its eligible costs for the project until such time as the Office authorizes additional disbursements.

B. Required Model Letter of Credit

Detail how the Eligible Entity plans to establish a model letter of credit substantially similar to the model letter of credit established by the FCC in connection with the Rural Digital Opportunity Fund.

Similar to the model letter of credit established with the Rural Digital Opportunity Fund (RDOF), ConnectLA will require prospective subgrantees to submit a letter from an eligible bank (see 47 C.F.R. § 54.804(c)(2)) in which the bank commits to issuing an irrevocable standby letter of credit to the prospective subgrantee. The letter must include the dollar amount of the letter of credit and the issuing bank's agreement to adhere to GUMBO 2.0's model letter of credit terms and conditions. Before executing any subgrantee agreements, each prospective subgrantees must obtain an irrevocable standby letter of credit, which ConnectLA deems acceptable, and amounts to no less than 25 percent of the subaward amount. An opinion letter from its legal counsel must be included with the letter of credit stating, subject only to customary assumptions, limitations and qualifications, that in a proceeding under Title 11 of the United States Code, 11 U.S.C. § 101 et seq. (the "Bankruptcy Code"), the bankruptcy court would not treat the letter of credit or proceeds of the letter of credit as property of the winning subgrantee's bankruptcy estate under Section 541 of the Bankruptcy Code.

C. Required Audited Financial Statements

Detail how the Eligible Entity will require prospective subgrantees to submit audited financial statements.

The Office will require that each prospective subgrantee submit financial statements from the prior fiscal year that are audited by an independent certified public accountant. If the prospective subgrantee has not been audited during the ordinary course of business, in lieu of submitting audited financial statements, it must submit unaudited financial statements from the prior fiscal year and certify that it will provide financial statements from the prior fiscal year that are audited by an independent certified public accountant. ConnectLA will not approve any grant for the deployment or upgrading of network facilities unless it is determined that the documents submitted to it demonstrate the prospective subgrantee's financial capability with respect to the proposed project.

D. Required Business Plans and Financial Analysis

Detail how the Eligible Entity will require prospective subgrantees to submit business plans and related analyses that substantiate the sustainability of the proposed project.

The Office will require prospective subgrantees to submit business plans and related analyses that substantiate the sustainability of the proposed project. This can be provided in the form of pro forma statements or analyses, inclusive of cash flow and balance sheet projections and should include at least three years of operating cost and cash flow projections post targeted completion of project.

2.4.11.1 Supporting Documentation for BEAD Subgrantee Selection Process

Submit application materials related to the BEAD subgrantee selection process, such as drafts of the Requests for Proposals for deployment projects, and narrative to crosswalk against requirements in the Deployment Subgrantee Qualifications section.

See Exhibit D for Application Intake Questions

2.4.12 Ensuring Managerial Capability

Describe how the Eligible Entity will ensure any prospective subgrantee deploying network facilities meets the minimum qualifications for managerial capability as outlined on pages 73 – 74 of the BEAD NOFO. If the Eligible Entity opts to provide application materials related to the BEAD subgrantee selection process, the Eligible Entity response may reference those to outline alignment with requirements for this section.

ConnectLA will ensure that all prospective subgrantees seeking to deploy network facilities comply with the managerial capability requirements outlined in the BEAD NOFO. The Office will formulate specific intake questions to evaluate the viability and compliance of a proposed application. To submit a grant application, prospective subgrantees will be required to provide the details listed below related to managerial capability.

Documentation related to the requirements below will be collected and reviewed by qualified personnel. If necessary, the Office will hire additional staff or source contractor support to ensure there is appropriate capacity and expertise to adequately review the documentation and provide a third-party perspective of the managerial capability of the prospective subgrantee.

The Office will communicate requirements stipulated below to all prospective subgrantees prior to the selection process. This will be completed by conducting outreach efforts to participating stakeholders (webinars, in-person meetings, etc.), posting a list of regulations on the ConnectLA website and including the requirements in grant application instructions and grant agreement terms, conditions and monitoring program requirements.

A. Resumes for Key Personnel Requirement

Detail how the Eligible Entity will require prospective subgrantees to submit resumes for key management personnel.

To submit a grant application, prospective subgrantees will be required to provide resumes for all key management personnel, documentation will be collected and reviewed by qualified personnel. If necessary, the Office will hire additional staff or contractors to ensure there is appropriate capacity and expertise to adequately review the documentation and provide a third-party perspective of the managerial capability of the prospective subgrantee.

B. Readiness to Manage Proposed Project Requirement

Detail how it will require prospective subgrantees to provide a narrative describing their readiness to manage their proposed project and ongoing services provided.

To submit a grant application, prospective subgrantees will be required to provide the details listed below related to managerial capability:

- Project organizational chart(s) and corporate relationships detailing all parents, subsidiaries, and affiliates.
- A narrative describing the prospective subgrantee's readiness to manage a broadband services network. This narrative should include at a minimum the experience and qualifications of key management set to undertake this project, its experience undertaking projects of similar size and scope, recent and upcoming organizational changes including mergers and acquisitions, and relevant organizational policies.
- A matrix illustrating how the skills of lead staff align with business plan deliverables.

Documentation related to the requirements above will be collected and reviewed by qualified personnel. If necessary, the Office will hire additional staff or contractors to ensure there is appropriate capacity and expertise to adequately review the documentation and provide a third-party perspective of the managerial capability of the prospective subgrantee.

The Office will communicate requirements stipulated above to all prospective subgrantees prior to the selection process. This will be completed by conducting outreach to participating stakeholders (webinars, in-person meetings, etc.), posting a list of regulations on the ConnectLA website, and including the requirements in grant application instructions and grant agreement terms, conditions and monitoring program requirements.

2.4.13 Ensuring Technical Capability

Describe how the Eligible Entity will ensure any prospective subgrantee deploying network facilities meets the minimum qualifications for technical capability as outlined on page 74 of the BEAD NOFO. If the Eligible Entity opts to provide application materials related to the BEAD subgrantee selection process, the Eligible Entity response may reference those to outline alignment with requirements for this section. The response must:

ConnectLA is committed to ensuring that prospective subgrantees seeking to deploy network facilities are thoroughly vetted and meet the minimum qualifications for technical capabilities as outlined in the BEAD NOFO. The Office will formulate specific application questions to evaluate the viability and compliance of a proposed application. To submit a grant application, prospective subgrantees will be required to provide the details listed below related to technical capability.

Documentation related to the requirements below will be collected and reviewed by qualified personnel. If necessary, the Office will hire additional staff or contractors to ensure there is appropriate capacity and expertise to adequately review the documentation and provide a third-party perspective of the technical capability of the prospective subgrantee.

The Office will communicate requirements stipulated below to all prospective subgrantees prior to the selection process. This will be completed by conducting outreach to participating stakeholders (webinars, in-person meetings, etc.), posting a list of regulations on the ConnectLA website, and including the requirements in grant application instructions and grant agreement terms, conditions and monitoring program requirements. As needed, the Office will develop predetermined standards of technical capabilities that correspond to industry standards, the BEAD NOFO and best practices. The

Office may source the assistance of the Louisiana Professional Engineering and Land Surveying Board and the National Society of Professional Engineers to ensure outreach methods and overview of requirements are adequately provided to all prospective subgrantees.

A. Technical Qualification for Implementation and Credentialed Workforce

Detail how the Eligible Entity will require prospective subgrantees to certify that they are technically qualified to complete and operate the Project and that they are capable of carrying out the funded activities in a competent manner, including that they will use an appropriately skilled and credentialed workforce.

Prospective subgrantees must submit certification to ConnectLA that they are technically qualified to complete and operate the Project and that they can carry out the funded activities in a competent manner, including that it will use an appropriately skilled and credentialed workforce (see Section IV.C.1.e of the BEAD NOFO). Documentation to be provided by the prospective subgrantee includes, but is not limited to the following:

- Documentation of current licensing with governing bodies to operate in Louisiana.
- Attestation of current Louisiana licensing for any engineers who certify design, diagrams, project costs, etc.
- Demonstration of experience designing and delivering similar projects of size, complexity and timeline.

Documentation related to the requirements above will be collected and reviewed by qualified personnel. If necessary, the Office will hire additional staff or contractors to ensure there is appropriate capacity and expertise to adequately review the documentation and provide a third-party perspective of the technical capability of the prospective subgrantee.

The Office will communicate requirements stipulated above to all prospective subgrantees prior to the selection process. This will be completed by conducting outreach efforts to participating stakeholders (webinars, in-person meetings, etc.), posting a list of regulations on the ConnectLA website and including the requirements in grant application instructions and grant agreement terms, conditions and monitoring program requirements. As needed, the Office will develop predetermined standards of technical capabilities that correspond to industry standards, the BEAD NOFO and best practices. The Office may source the assistance of the Louisiana Professional Engineering and Land Surveying Board and the National Society of Professional Engineers to ensure outreach methods and overview of requirements are adequately provided to all prospective subgrantees.

B. Proposed Project Workplan Requirement

Detail how the Eligible Entity will require prospective subgrantees to submit a network design, diagram, project costs, build-out timeline and milestones for project implementation, and a capital investment schedule evidencing complete build-out and the initiation of service within four years of the date on which the entity receives the subgrant, all certified by a professional engineer, stating that the proposed network can deliver broadband service that meets the requisite performance requirements to all locations served by the Project.

Prospective subgrantees must submit certification to ConnectLA that they are technically qualified to complete and operate the Project and that they can carry out the funded activities in a competent

manner, including that it will use an appropriately skilled and credentialed workforce (see Section IV.C.1.e of the BEAD NOFO). Documentation to be provided by the prospective subgrantee includes, but is not limited to the following:

- Project plan description that clearly identifies the steps (including but not limited to planning, design, implementation and operation) of the capital investment schedule. Project planning should also include at a minimum network design, diagrams, project costs, timelines, evidence of build-out within the timeline identified and required by the BEAD NOFO.
- Attestation that the proposed network can deliver broadband service that meets the requisite performance requirements to all locations served by the Project.

Documentation related to the requirements above will be collected and reviewed by qualified personnel. If necessary, the Office will hire additional staff or contractors to ensure there is appropriate capacity and expertise to adequately review the documentation and provide a third-party perspective of the technical capability of the prospective subgrantee.

The Office will communicate requirements stipulated above to all prospective subgrantees prior to the selection process. This will be completed by conducting outreach efforts to participating stakeholders (webinars, in-person meetings, etc.), posting a list of regulations on the ConnectLA website, and including the requirements in grant application instructions and grant agreement terms, conditions and monitoring program requirements. As needed, the Office will develop predetermined standards of technical capabilities that correspond to industry standards, the BEAD NOFO and best practices. The Office may source the assistance of the Louisiana Professional Engineering and Land Surveying Board and the National Society of Professional Engineers to ensure outreach methods and overview of requirements are adequately provided to all prospective subgrantees.

2.4.14 Ensuring Compliance with Applicable Laws

Describe how the Eligible Entity will ensure any prospective subgrantee deploying network facilities meets the minimum qualifications for compliance with applicable laws as outlined on page 74 of the BEAD NOFO. If the Eligible Entity opts to provide application materials related to the BEAD subgrantee selection process, the Eligible Entity response may reference those to outline alignment with requirements for this section. The response must:

ConnectLA is committed to ensuring that prospective subgrantees seeking to deploy network facilities are thoroughly vetted and meet the minimum qualifications regarding compliance with applicable laws as outlined in the BEAD NOFO. The Office will formulate specific intake questions as linked in 2.4.11.1 to evaluate the viability and compliance of a proposed application. To submit a grant application, prospective subgrantees will be required to provide the details listed below related to compliance with applicable laws.

The Office will ensure that critical components related to federal and state procurement practices are accounted for with the development of the subgrant program. A review of legally binding regulations and agency-specific policies will assist in creating a competitive selection process for prospective subgrantees to participate in. The Office will work to recognize existing federal, state or and local requirements, document relevant procedures and develop new policies, where needed. The Office will use existing relationships with state and federal partners to ensure proper engagement is attained and accounted for. Additionally, the Office will review and implement guidance from NTIA's Subgrantee Selection Primer as necessary.

Documentation related to the requirements above will be collected and reviewed by qualified personnel. If necessary, the Office will hire additional staff or contractors to ensure there is appropriate capacity and expertise to adequately ensure correct methods of implementation.

The Office will communicate requirements stipulated above to all prospective subgrantees prior to the selection process. This will be completed by conducting outreach efforts to participating stakeholders (webinars, in-person meetings, etc.), posting a list of regulations on the ConnectLA website, and including the requirements in grant application instructions and grant agreement terms, conditions and monitoring program requirements.

A. Compliance with Federal, State, and Local Laws

Detail how the Eligible Entity will require prospective subgrantees to demonstrate that they are capable of carrying out funded activities in a competent manner in compliance with all applicable Federal, State, Territorial, and local laws.

ConnectLA is committed to ensuring that prospective subgrantees seeking to deploy network facilities are thoroughly vetted and meet the minimum qualifications regarding compliance with applicable laws as outlined in the BEAD NOFO. The Office will formulate specific intake questions to evaluate the viability and compliance of a proposed application. To submit a grant application, prospective subgrantees will be required to provide the details listed below related to compliance with applicable laws:

- Detailed history of compliance with all applicable Federal, State of Louisiana and local laws for previous broadband projects funded by federal and state programs.

The Office will ensure that critical components related to federal and state procurement practices are accounted for with the development of the subgrant program. A review of legally binding regulations and agency-specific policies will assist in creating a competitive selection process for prospective subgrantees to participate in. The Office will work to recognize existing federal, state and local requirements, document relevant procedures and develop new policies, where needed. The Office will use existing relationships with state and federal partners to ensure proper engagement is attained and accounted for. Additionally, the Office will review and implement guidance from NTIA's Subgrantee Selection Primer as necessary.

Documentation related to the requirements above will be collected and reviewed by qualified personnel. If necessary, the Office will hire additional staff or contractors to ensure there is appropriate capacity and expertise to adequately ensure correct methods of implementation.

The Office will communicate requirements stipulated above to all prospective subgrantees prior to the selection process. This will be completed by conducting outreach to participating stakeholders (webinars, in-person meetings, etc.), posting a list of regulations on the ConnectLA website and including the requirements in grant application instructions and grant agreement terms, conditions and monitoring program requirements.

B. Worker-led Health and Safety Committees

Detail how the Eligible Entity will require prospective subgrantees to permit workers to create worker-led health and safety committees that management will meet with upon reasonable request.

ConnectLA is committed to ensuring that prospective subgrantees seeking to deploy network facilities are thoroughly vetted and meet the minimum qualifications regarding compliance with applicable laws as outlined in the BEAD NOFO. The Office will formulate specific intake questions to evaluate the viability and compliance of a proposed application. To submit a grant application, prospective subgrantees will be required to provide the details listed below related to compliance with applicable laws:

- Policies and procedures to ensure compliance with occupational safety and health requirements including worker-led health and safety committees that management will meet with upon reasonable request. (The Office may utilize details or suggestions from NTIA’s Workforce Planning Guide to assist with specific requirements for prospective subgrantees).

The Office will ensure that critical components related to federal and state procurement practices are accounted for with the development of the subgrant program. A review of legally binding regulations and agency-specific policies will assist in creating a competitive selection process for prospective subgrantees to participate in. The Office will work to recognize existing federal, state or and local requirements, document relevant procedures and develop new policies, where needed. The Office will use existing relationships with state and federal partners to ensure proper engagement is attained and accounted for. Additionally, the Office will review and implement guidance from NTIA’s Subgrantee Selection Primer as necessary.

Documentation related to the requirements above will be collected and reviewed by qualified personnel. The Office will hire additional staff or contractors to ensure there is appropriate capacity and expertise to adequately ensure correct methods of implementation.

The Office will communicate requirements stipulated above to all prospective subgrantees prior to the selection process. This will be completed by conducting outreach efforts to participating stakeholders (webinars, in-person meetings, etc.), posting a list of regulations on the ConnectLA website, and including the requirements in grant application instructions and grant agreement terms, conditions and monitoring program requirements.

2.4.15 Ensuring Operational Capabilities

Describe how the Eligible Entity will ensure any prospective subgrantee deploying network facilities meets the minimum qualifications for operational capability as outlined on pages 74 – 75 of the BEAD NOFO. If the Eligible Entity opts to provide application materials related to the BEAD subgrantee selection process, the Eligible Entity response may reference those to outline alignment with requirements for this section. The response must:

A. Required Operational Qualifications

Detail how the Eligible Entity will require prospective subgrantees to certify that they possess the operational capability to qualify to complete and operate the Project.

To submit a grant application, prospective subgrantee will be required to provide the details listed below related to operational capability:

- An prospective subgrantee will provide operational details including but not limited to the following:

- Years providing internet service;
- Current subscribers (households, businesses and community anchor institutions)
- Completed federally funded deployment projects, with their source of funding and timeframe for completion or non-completion;
- Penalties paid by the prospective subgrantee, a subsidiary or affiliate of the prospective subgrantee or the holding company of the prospective subgrantee relative to deployment projects; and
- The number of times prospective subgrantee has ever been a defendant in any federal or state criminal proceeding or civil litigation.

Documentation related to the requirements above will be collected and reviewed by qualified personnel. If necessary, the Office will hire additional staff or source contractor support to ensure there is appropriate capacity and expertise to adequately ensure correct methods of implementation.

The Office will communicate requirements stipulated above to all prospective subgrantees prior to the selection process. This will be completed by conducting outreach efforts to participating stakeholders (webinars, in-person meetings, etc.), posting a list of regulations on the ConnectLA website, and including the requirements in grant application instructions and grant agreement terms, conditions and monitoring program requirements.

B. Required Number of Years in Operation

Detail how the Eligible Entity will require prospective subgrantees to submit a certification that have provided a voice, broadband, and/or electric transmission or distribution service for at least the two (2) consecutive years prior to the date of its application submission or that it is a wholly owned subsidiary of such an entity, attests to and specify the number of years the prospective subgrantee or its parent company has been operating.

To submit a grant application, prospective subgrantee will be required to provide the details listed below related to operational capability:

- A prospective subgrantee that has provided a voice, broadband, and/or electric transmission or distribution service for at least two consecutive years prior to the date of its application submission or that it is a wholly owned subsidiary of such an entity, must submit a certification that attests to these facts and specifies the number of years the prospective subgrantee or its parent company has been operating.

Documentation related to the requirements above will be collected and reviewed by qualified personnel. If necessary, the Office will hire additional staff or source contractor support to ensure there is appropriate capacity and expertise to adequately ensure correct methods of implementation.

The Office will communicate requirements stipulated above to all prospective subgrantees prior to the selection process. This will be completed by conducting outreach efforts to participating stakeholders (webinars, in-person meetings, etc.), posting a list of regulations on the ConnectLA website, and including the requirements in grant application instructions and grant agreement terms, conditions, and monitoring program requirements.

C. Required Compliance with FCC Form 477, Rules, and Regulation

Detail how the Eligible Entity will require prospective subgrantees that have provided a voice and/or broadband service, to certify that it has timely filed Commission Form 477s and the Broadband DATA Act submission, if applicable, as required during this time period, and otherwise has complied with the Commission’s rules and regulations.

To submit a grant application, prospective subgrantee will be required to provide the details listed below related to operational capability:

- If the prospective subgrantee has provided a voice and/or broadband service, it must certify that it has timely filed Commission Form 477s and the Broadband DATA Act submission, if applicable, as required during this period, and otherwise has complied with the Commission’s rules and regulations. Alternatively, a prospective subgrantee should explain any Notice of Funding Opportunity – 75 pending or completed enforcement action, civil litigation, or other matter in which it failed to comply or was alleged to have failed to comply with commission rules or regulations.

Documentation related to the requirements above will be collected and reviewed by qualified personnel. If necessary, the Office will hire additional staff or source contractor support to ensure there is appropriate capacity and expertise to adequately ensure correct methods of implementation. The Office will communicate requirements stipulated above to all prospective subgrantees prior to the selection process. This will be completed by conducting outreach efforts to participating stakeholders (webinars, in-person meetings, etc.), posting a list of regulations on the ConnectLA website and including the requirements in grant application instructions and grant agreement terms, conditions, and monitoring program requirements.

D. Required Operating and Financial Reports for Electric Transmission or Distribution Services

Detail how the Eligible Entity will require prospective subgrantees that have operated only an electric transmission or distribution service, to submit qualified operating or financial reports, that it has filed with the relevant financial institution for the relevant time period along with a certification that the submission is a true and accurate copy of the reports that were provided to the relevant financial institution.

To submit a grant application, prospective subgrantee will be required to provide the details listed below related to operational capability:

- If the prospective subgrantee has operated only an electric transmission or distribution service, it must submit qualified operating or financial reports that it has filed with the relevant financial institution for the relevant time period along with a certification that the submission is a true and accurate copy of the reports that were provided to the relevant financial institution.

Documentation related to the requirements above will be collected and reviewed by qualified personnel. If necessary, the Office will hire additional staff or source contractor support to ensure there is appropriate capacity and expertise to adequately ensure correct methods of implementation.

The Office will communicate requirements stipulated above to all prospective subgrantees prior to the selection process. This will be completed by conducting outreach efforts to participating stakeholders (webinars, in-person meetings, etc.), posting a list of regulations on the ConnectLA website and including the requirements in grant application instructions and grant agreement terms, conditions, and monitoring program requirements.

E. Required Operational Capabilities for New Entrants

In reference to new entrants to the broadband market, detail how the Eligible Entity will require prospective subgrantees to provide evidence sufficient to demonstrate that the newly formed entity has obtained, through internal or external resources, sufficient operational capabilities.

To submit a grant application, prospective subgrantee will be required to provide the details listed below related to operational capability:

- For a new entrant to the broadband market, a prospective subgrantee must provide evidence sufficient to demonstrate that the newly formed entity has obtained, through internal or external resources, sufficient operational capabilities. Such evidence may include resumes from key personnel, project descriptions and narratives from contractors, subcontractors or other partners with relevant operational experience or other comparable evidence.

Documentation related to the requirements above will be collected and reviewed by qualified personnel. If necessary, the Office will hire additional staff or source contractor support to ensure there is appropriate capacity and expertise to adequately ensure correct methods of implementation.

The Office will communicate requirements stipulated above to all prospective subgrantees prior to the selection process. This will be completed by conducting outreach efforts to participating stakeholders (webinars, in-person meetings, etc.), posting a list of regulations on the ConnectLA website and including the requirements in grant application instructions and grant agreement terms, conditions and monitoring program requirements.

2.4.16 Ensuring Ownership

Describe how the Eligible Entity will ensure that any prospective subgrantee deploying network facilities meets the minimum qualifications for providing information on ownership as outlined on page 75 of the BEAD NOFO. If the Eligible Entity opts to provide application materials related to the BEAD subgrantee selection process, the Eligible Entity response may reference those to outline alignment with requirements for this section. The response must:

ConnectLA will ensure that prospective subgrantees seeking to deploy network facilities are thoroughly vetted and meet the minimum qualifications for providing information on ownership as outlined in the BEAD NOFO and consistent with the requirements set forth in 47 C.F.R. § 1.2112(a)(1)-(7).

Documentation related to the requirements below will be collected and reviewed by qualified personnel. If necessary, the Office will hire additional staff or source contractor support to ensure there is appropriate capacity and expertise to adequately ensure correct methods of implementation.

The Office will communicate requirements stipulated above to all prospective subgrantees prior to the selection process. This will be completed by conducting outreach efforts to participating stakeholders (webinars, in-person meetings, etc.), posting a list of regulations on the ConnectLA website and including the requirements in grant application instructions and grant agreement terms, conditions, and monitoring program requirements. Terms and conditions will be specific and clearly defined, measurable in whether they are achieved or not, notate a specific timeframe and note the reviewing party and specific responsibilities.

A. Required Supporting Ownership Information

Detail how the Eligible Entity will require prospective subgrantees to provide ownership information consistent with the requirements set forth in 47 C.F.R. § 1.2112(a)(1)-(7).

ConnectLA will ensure that prospective subgrantees seeking to deploy network facilities are thoroughly vetted and meet the minimum qualifications for providing information on ownership as outlined in the BEAD NOFO and consistent with the requirements set forth in 47 C.F.R. § 1.2112(a)(1)-(7).

The Code of Federal Regulations regarding ownership information requires the following:

1. List the real party or parties in interest in the prospective subgrantee or application, including a complete disclosure of the identity and relationship of those persons or entities directly or indirectly owning or controlling (or both) the prospective subgrantee;
2. List the name, address, and citizenship of any party holding 10 percent or more of stock in the prospective subgrantee, whether voting or nonvoting, common or preferred, including the specific amount of the interest or percentage held;
3. List, in the case of a limited partnership, the name, address and citizenship of each limited partner whose interest in the prospective subgrantee is 10 percent or greater (as calculated according to the percentage of equity paid in or the percentage of distribution of profits and losses);
4. List, in the case of a general partnership, the name, address and citizenship of each partner, and the share or interest participation in the partnership;
5. List, in the case of a limited liability company, the name, address, and citizenship of each of its members whose interest in the prospective subgrantee is 10 percent or greater;
6. List all parties holding indirect ownership interests in the prospective subgrantee as determined by successive multiplication of the ownership percentages for each link in the vertical ownership chain, that equals 10 percent or more of the prospective subgrantee, except that if the ownership percentage for an interest in any link in the chain exceeds 50 percent or represents actual control, it shall be treated and reported as if it were a 100 percent interest; and
7. List any FCC-regulated entity or prospective subgrantee for an FCC license, in which the prospective subgrantee or any of the parties identified in paragraphs:
 - a. (a)(1) through (a)(5) of this section, owns 10 percent or more of stock, whether voting or nonvoting, common or preferred. This list must include a description of each such entity's principal business and a description of each such entity's relationship to the prospective subgrantee (e.g., Company A owns 10 percent of Company B (the prospective subgrantee) and 10 percent of Company C, then Companies A and C must be listed on Company B's application, where C is an FCC licensee and/or license prospective subgrantee).

- b. Designated entity status. In addition to the information required under paragraph (a) of this section, each prospective subgrantee claiming eligibility for small business provisions, or a rural service provider bidding credit shall disclose the following:
- c. On its application to participate in competitive bidding (i.e., short-form application (see 47 CFR 1.2105)):
 - i. List the names, addresses and citizenship of all officers, directors, affiliates and other controlling interests of the prospective subgrantee, as described in § 1.2110, and, if a consortium of small businesses or consortium of very small businesses, the members of the conglomerate organization;
 - ii. List any FCC-regulated entity or prospective subgrantee for an FCC license, in which any controlling interest of the prospective subgrantee owns a 10% or greater interest or a total of 10% or more of any class of stock, warrants, options or debt securities. This list must include a description of each such entity's principal business and a description of each such entity's relationship to the prospective subgrantee;
 - iii. List all parties with which the prospective subgrantee has entered into agreements or arrangements for the use of any of the spectrum capacity of any of the prospective subgrantee's spectrum; (iv) List separately and in the aggregate the gross revenues, computed in accordance with §1.2110, for each of the following: The prospective subgrantee, its affiliates, its controlling interests, and the affiliates of its controlling interests; and if a consortium of small businesses, the members comprising the consortium;
 - iv. If claiming eligibility for a rural service provider bidding credit, provide all information to demonstrate that the prospective subgrantee meets the criteria for such credit as set forth in §1.2110(f)(4); and (vi) If applying as a consortium of designated entities, provide the information in paragraphs (b)(1)(i) through (v) of this section separately for each member of the consortium.
- d. As an exhibit to its application for a license, authorization, assignment, or transfer of control:
 - i. List the names, addresses, and citizenship of all officers, directors, and other controlling interests of the prospective subgrantee, as described in §1.2110;
 - ii. List any FCC-regulated entity or prospective subgrantee for an FCC license, in which any controlling interest of the prospective subgrantee owns a 10 percent or greater interest or a total of 10 percent or more of any class of stock, warrants, options or debt securities. This list must include a description of each such entity's principal business and a description of each such entity's relationship to the prospective subgrantee;
 - iii. List and summarize all agreements or instruments (with appropriate references to specific provisions in the text of such agreements and instruments) that support the prospective subgrantee's eligibility as a small business under the applicable designated entity provisions, including the establishment of de facto or de jure control. Such agreements and instruments include articles of incorporation and by-laws, partnership agreements, shareholder agreements, voting or other trust agreements,

- management agreements, franchise agreements, spectrum leasing arrangements, spectrum resale (including wholesale) arrangements, and any other relevant agreements (including initial applications), oral or written;
- iv. List and summarize any investor protection agreements, including rights of first refusal, supermajority clauses, options, veto rights and rights to hire and fire employees and to appoint members to boards of directors or management committees;
 - v. List separately and in the aggregate the gross revenues, computed in accordance with §1.2110, for each of the following: the prospective subgrantee, its affiliates, its controlling interests, and affiliates of its controlling interests; and if a consortium of small businesses, the members comprising the consortium;
 - vi. List and summarize, if seeking the exemption for rural telephone cooperatives pursuant to §1.2110, all documentation to establish eligibility pursuant to the factors listed under §1.2110(b)(4)(iii)(A).
 - vii. List and summarize any agreements in which the prospective subgrantee has entered into arrangements for the use of any of the spectrum capacity of the license that is the subject of the application; and
 - viii. If claiming eligibility for a rural service provider bidding credit, provide all information to demonstrate that the prospective subgrantee meets the criteria for such credit as set forth in §1.2110(f)(4).

Documentation related to the requirements above will be collected and reviewed by qualified personnel. If necessary, the Office will hire additional staff or source contractor support to ensure there is appropriate capacity and expertise to adequately ensure correct methods of implementation.

The Office will communicate requirements stipulated above to all prospective subgrantees prior to the selection process. This will be completed by conducting outreach efforts to participating stakeholders (webinars, in-person meetings, etc.), posting a list of regulations on the ConnectLA website and including the requirements in grant application instructions and grant agreement terms, conditions and monitoring program requirements. Terms and conditions will be specific and clearly defined, measurable in whether they are achieved or not, notate a specific timeframe and note the reviewing party and specific responsibilities.

2.4.17 Disclosure of Other Publicly Funded Projects

Describe how the Eligible Entity will ensure any prospective subgrantee deploying network facilities meets the minimum qualifications for providing information on other public funding as outlined on pages 75 – 76 of the BEAD NOFO. If the Eligible Entity opts to provide application materials related to the BEAD subgrantee selection process, the Eligible Entity response may reference those to outline alignment with requirements for this section. The response must:

ConnectLA is committed to ensuring that prospective subgrantees seeking to deploy network facilities are thoroughly vetted and meet the minimum qualifications for operational capability as outlined in the BEAD NOFO. The Office will formulate specific intake questions to evaluate the viability and compliance

of a proposed application. To submit a grant application, prospective subgrantees will be required to provide the details listed below related to operational capability.

ConnectLA will ensure that prospective subgrantees seeking to deploy network facilities are thoroughly vetted and meet the minimum qualifications for providing information on other public funding as outlined in the BEAD NOFO. The Office will formulate specific intake questions to evaluate the viability and compliance of a proposed application. To submit a grant application, prospective subgrantees will be required to provide the details listed below related to public funding.

Documentation related to the requirements below will be collected and reviewed by qualified personnel. If necessary, the Office will hire additional staff or source contractor support to ensure there is appropriate capacity and expertise to adequately ensure correct methods of implementation.

The Office will communicate requirements stipulated below to all prospective subgrantees prior to the selection process. This will be completed by conducting outreach efforts to participating stakeholders (webinars, in-person meetings, etc.), posting a list of regulations on the ConnectLA website, and including the requirements in grant application instructions and grant agreement terms, conditions, and monitoring program requirements.

A. Disclosure of Existing or Future Publicly-Funded Projects

Detail how it will require prospective subgrantees to disclose for itself and for its affiliates, any application the subgrantee or its affiliates have submitted or plan to submit, and every broadband deployment project that the subgrantee or its affiliates are undertaking or have committed to undertake at the time of the application using public funds.

To submit a grant application, prospective subgrantees will be required to provide the details listed below related to public funding:

- ConnectLA will require each prospective subgrantee to disclose, for itself and for its affiliates, any application the prospective subgrantee or its affiliates have submitted or plan to submit, and every broadband deployment project that the prospective subgrantee or its affiliates are undertaking or have committed to undertake at the time of the application using public funds, including but not limited to funds provided under:
 - Families First Coronavirus Response Act (Public Law 116- 127; 134 Stat. 178)
 - CARES Act (Public Law 116-136; 134 Stat. 281)
 - Consolidated Appropriations Act, 2021 (Public Law 116-260; 134 Stat. 1182)
 - American Rescue Plan of 2021 (Public Law 117-2; 135 Stat. 4)
 - Federal Universal Service Fund high-cost program (e.g., RDOF, CAF)
 - Any Eligible Entity or local universal service or broadband deployment funding program

Documentation related to the requirements above will be collected and reviewed by qualified personnel. If necessary, the Office will hire additional staff or source contractor support to ensure there is appropriate capacity and expertise to adequately ensure correct methods of implementation.

The Office will communicate requirements stipulated above to all prospective subgrantees prior to the selection process. This will be completed by conducting outreach efforts to participating stakeholders

(webinars, in-person meetings, etc.), posting a list of regulations on the ConnectLA website and including the requirements in grant application instructions and grant agreement terms, conditions and monitoring program requirements.

B. Detailed Information for Existing or Future Publicly-Funded Projects

At a minimum, the Eligible Entity shall require the disclosure, for each broadband deployment project, of: (a) the speed and latency of the broadband service to be provided (as measured and/or reported under the applicable rules), (b) the geographic area to be covered, (c) the number of unserved and underserved locations committed to serve (or, if the commitment is to serve a percentage of locations within the specified geographic area, the relevant percentage), (d) the amount of public funding to be used, (e) the cost of service to the consumer and (f) the matching commitment, if any, provided by the subgrantee or its affiliates.

To submit a grant application, prospective subgrantees will be required to provide the details listed below related to public funding:

- ConnectLA will require the disclosure, for each broadband deployment project, of:
 - the speed and latency of the broadband service to be provided (as measured and/or reported under the applicable rules);
 - the geographic area to be covered;
 - the number of unserved and underserved locations committed to serve (or, if the commitment is to serve a percentage of locations within the specified geographic area, the relevant percentage);
 - the amount of public funding to be used;
 - the cost of service to the consumer; and
 - the matching commitment, if any, provided by the prospective subgrantee or its affiliates.

Documentation related to the requirements above will be collected and reviewed by qualified personnel. If necessary, the Office will hire additional staff or source contractor support to ensure there is appropriate capacity and expertise to adequately ensure correct methods of implementation.

The Office will communicate requirements stipulated above to all prospective subgrantees prior to the selection process. This will be completed by conducting outreach efforts to participating stakeholders (webinars, in-person meetings, etc.), posting a list of regulations on the ConnectLA website and including the requirements in grant application instructions and grant agreement terms, conditions and monitoring program requirements.

SECTION 2.5 Non-Deployment Subgrantee Selection

(Requirement 9)

Non-Deployment Projects

2.5.1 Fair, Open and Competitive Non-Deployment Selection Process

Describe a fair, open and competitive subgrantee selection process for eligible non-deployment activities. Responses must include the objective means, or process by which objective means will be

developed, for selecting subgrantees for eligible non-deployment activities. If the Eligible Entity does not intend to subgrant for non-deployment activities, indicate such.

The objective of the subgrantee selection process for eligible non-deployment activities in the federal program is to ensure fairness, openness and competitiveness. Louisiana will prioritize two main items:

Priority 1 (20% of funds available for non-deployment) – Creation of the Louisiana CASH Program to be administered by a state agency with experience executing federal programs, such as the Department of Children and Family Services, Office of Community Development, Department of Health or Louisiana Board of Regents or other. The program will offer a monthly subsidy for service at an established rate to internet service providers for qualifying households for fixed wireline service. The program will work in tandem with the Affordable Connectivity Program or any future federal program offered for internet service subsidy. ConnectLA will ensure any legislative or administrative steps are taken in an appropriate manner to ensure the successful launch of the program. More detail is provided in Requirement 10 of the Initial Proposal, where detail specific to the allocation amount required and adoption outreach methods are mentioned.

Priority 2 (80% of funds available for non-deployment) – Pending continued implementation of the Louisiana Digital Equity Plan and continued investment in successful pilot programs identified in Requirement 3, Section 1.1.1 of the Initial Proposal, to be administered by ConnectLA. Some programs mentioned that pertain to this section are as follows:

Grant Name	Recipients	Purpose	Total	Expended
NTIA Tribal Broadband Connectivity Program	Tunica-Biloxi Tribe of Louisiana Coushatta Tribe of Louisiana	Planning, Digital Skills	\$2.5m \$366k	\$2.5m \$366k
NTIA Connecting Minority Communities Pilot	Grambling State University Southern University Law Center Southern University at New Orleans Southern University and A&M College	Access, Affordability, Devices, Digital Skills, Workforce Development	\$2.2m \$3.0m \$3.0m \$6.2m	\$2.2m \$3.0m \$3.0m \$6.2m
FCC Affordable Connectivity Outreach Grant Program	Calcasieu Regional Planning Commission City of Natchitoches City of New Orleans St. Landry Parish Government	Affordability	\$946k	\$946k
FCC Connected Care Pilot Program	Primary Care Providers for a Healthy Feliciana	Access	\$80k	\$80k

FCC COVID-19 Telehealth Program Award	Access Health Louisiana	Access	\$930k	\$930k
	Odyssey House Louisiana		\$143k	\$143k
	University of Louisiana at Lafayette		\$272k	\$272k
	Louisiana Primary Care Association		\$891k	\$891k
	Louisiana Independent Hospital Network Coalition		\$453k	\$453k
Louisiana LCTCS Broadband Curriculum Expansion Program	Statewide *State supplemental budget 2022	Workforce Development	\$10.3m	\$10.3m

In line with the BEAD Notice of Funding Opportunity, ConnectLA will consider supporting additional non-deployment activities related to the following:

1. User training with respect to cybersecurity, privacy and other digital safety matters.
2. Remote learning or telehealth services/facilities.
3. Digital literacy/upskilling (from beginner level to advanced).
4. Computer science, coding and cybersecurity education programs.
5. Implementation of Eligible Entity digital equity plans (to supplement, but not to duplicate or supplant, planning grant funds received by the Eligible Entity in connection with the Digital Equity Act of 2021).
6. Broadband sign-up assistance and programs that provide technology support.
7. Multi-lingual outreach to support adoption and digital literacy.
8. Prisoner education to promote pre-release digital literacy, job skills, online job acquisition skills, etc.
9. Digital navigators.
10. Direct subsidies for use toward broadband subscription, where the Eligible Entity shows the subsidies will improve affordability for the end user population (and to supplement, but not to duplicate or supplant, the subsidies provided by the Affordable Connectivity Program).
11. Costs associated with stakeholder engagement, including travel, capacity-building or contract support.
12. Other allowable costs necessary to carrying out programmatic activities of an award, not to include ineligible costs described in Section V.H.2 of the NOFO.
13. Activities related to the incorporation of “smart” technologies and capabilities into farming practices, due to Louisiana being a heavy agriculture-producing state and the unique competitive advantage of spearheading specific smart technologies in this sector.

Below is a description of Louisiana’s proposed process that adheres to these principles:

- **Announcement and Public Notice:** Louisiana will announce the availability of funding for eligible non-deployment activities through various channels, such as the program website, press releases and public notices. This announcement will include detailed information about the application process, eligibility criteria and evaluation criteria. Notice will be made available for at least a 60-day period.
- **Eligibility Screening:** Louisiana will conduct an initial screening of the applications to determine their eligibility based on the criteria outlined in the program guidelines. This screening will ensure that the applicants meet the basic requirements for participation.
- **Evaluation Criteria:** Louisiana will develop a set of objective evaluation criteria that will be used to assess the applications. These criteria will be established in advance and communicated to all

potential applicants. Examples of evaluation criteria may include the project's potential effect on broadband availability, the feasibility of the proposed activities, the strength of the project management plan and the applicant's capacity to implement the project successfully. Where needed, traditional and non-traditional state procurement processes will be followed. Priority will be considered for the following:

- Louisiana will prioritize applicants with effective models for addressing the existing skill gaps in our labor force as well as other workforce training and readiness initiatives, including those that provide equitable instruction and outreach to all working-age individuals.
 - **Review Panel:** Louisiana will convene a review panel comprising subject matter experts, industry professionals and other relevant stakeholders, including “lived experts” such as affected residents, representatives from community anchor institutions or community leaders from faith-based, business based and non-profit organizations. The panel members will have the necessary expertise to evaluate the applications based on the predetermined evaluation criteria. Panel members will be required to disclose any conflicts of interest that may arise from their participation in the process. ConnectLA will ensure that appropriate steps are taken to prevent bias, collusion, arbitrary decisions and any other factors that could undermine the process. If any impropriety is identified, ConnectLA will work with state attorneys to ensure appropriate actions are taken, the issue is mitigated and any awarded funds are rescinded or clawed-back.
- **Evaluation Process:** The review panel will individually review and evaluate each application based on the established criteria. They may use a scoring system or a qualitative assessment to ensure consistency and objectivity in the evaluation process. Appropriate steps will be taken to ensure a fair and transparent evaluation process with objective scoring criteria. The scoring criteria and evaluation process will be documented through a variety of methods in advance of utilization.
 - **Transparency and Public Input:** The subgrantee selection process will be transparent, with clear communication throughout. Louisiana will publish the list of selected subgrantees on their website, along with a summary of the evaluation process.
 - **Appeals/Protest Process:** Louisiana will establish an appeals process that allows applicants to seek a review of the selection decision if they believe there were procedural errors or inconsistencies in the evaluation process. The protest process, official decisions and provider appeals shall be conducted in accordance with La. R.S. 51:2370.27(F) and 2370.28. The period for protesting an award shall not exceed seven days from the announcement of awards. The appeals process will provide a fair opportunity for applicants to present their case, and a separate review panel or independent entity may be involved in the appeal evaluation.

By following this process, Louisiana can ensure a fair, open and competitive subgrantee selection process for eligible non-deployment activities in the BEAD program. To ensure the maximum benefit to the residents of Louisiana, it's important to ensure timely notice is made to announce the availability of funding for eligible non-deployment activities through various channels such as the program website, press releases and public notices. Detailed announcements that include information about the application process, eligibility criteria and evaluation criteria will ensure that numerous stakeholder groups or potential applicants are aware of the availability of funds and the steps necessary to apply. ConnectLA will also rely on community anchor institutions, state-wide planning commissions, higher education institutions and other key stakeholders to publicize the availability of funding to all Louisianians and ensure that historically marginalized/excluded communities and tribal representatives

are included in outreach methods. The use of objective evaluation criteria, a diverse review panel, transparency and an appeals process contribute to the integrity and credibility of the selection process. By establishing a 60-day timeframe for the public notice of availability of funds, this will allow all potential participants time to create a plan for participation.

While not final, below is a proposed scoring system that may be used as part of the subgrantee selection process for eligible non-deployment activities in the BEAD program:

1. **Effect on Broadband Availability (30 points):** Evaluate the potential effect of the proposed activities on improving broadband availability and access in underserved areas. Consider factors such as the number of households or businesses that will benefit, location within economically disadvantaged areas, the expected increase in broadband speeds and the overall significance of the project in addressing the digital divide.
2. **Feasibility and Viability (25 points):** Assess the feasibility and viability of the project. Consider the technical and operational aspects, including the proposed timeline, budget and resources required for successful implementation. Evaluate the applicant's capacity to carry out the project effectively, including their track record, partnerships and relevant experience. Specifically, Louisiana will ensure that prospective subgrantees have the competence, managerial and financial capacity to meet the commitments of the subgrant and any requirements of the program, as well as the technical and operational capability to provide the services promised in the subgrant in the manner contemplated by the subgrant award. Specific requirements, at a minimum, included in the BEAD NOFO, page 73, include the following:
 - a. Financial capability including certification applicant is financially qualified, letter of credit (where a waiver has not been obtained), audited financial statements, sustainability/business plan.
 - b. Managerial capability including resumes for key individuals and narrative describing experience and readiness to carry out the project.
 - c. Technical capability including certification applicant is technically qualified to complete and operate the project and detailed project plan.
 - d. Compliance with laws including demonstrating ability to comply with all applicable laws.
 - e. Operational capability including appropriate certifications or attestations to operational experience.
 - f. Ownership information as described.
 - g. Other public funding including disclosure of other broadband deployment projects.
3. **Project Management Plan (20 points):** Evaluate the quality of the project management plan presented by the applicant. Consider the clarity and comprehensiveness of the plan, including objectives, milestones, deliverables and risk mitigation strategies. Assess the applicant's ability to execute the project efficiently and effectively.
4. **Partnerships and Collaboration (15 points):** Assess the strength and relevance of the applicant's partnerships and collaborations. Consider the involvement of local community organizations, government entities, educational institutions and other stakeholders. Evaluate how these partnerships contribute to the success and sustainability of the project.
5. **Budget and Cost-Effectiveness (10 points):** Evaluate the proposed budget and cost-effectiveness of the project. Assess the reasonableness of the budget in relation to the proposed activities and expected outcomes. Consider the cost-effectiveness of the project in terms of the number of beneficiaries and the expected impact on broadband access.

The total score for each application will be calculated by summing up the scores from each criterion. The applicants with the highest overall scores will be selected as subgrantees for eligible non-deployment activities in the BEAD program.

It's important to note that the specific weights assigned to each criterion may change before the application cycle is initiated. The scoring system will be developed and communicated to all applicants in advance to ensure transparency and fairness in the evaluation process.

2.5.2 Non-Deployment Project Plans

Describe the Eligible Entity's plan for the following:

A. Selection Process

How the Eligible Entity will employ preferences in selecting the type of non-deployment initiatives it intends to support using BEAD program funds.

ConnectLA will employ the following in selecting the type of non-deployment initiatives it intends to support using its BEAD allocation:

1. Return on investment for the state and its residents: the initiative will have a generational effect on residents of the state and will address the digital divide sustainably and permanently.
2. Addresses identified component of the digital divide: the non-deployment initiative addresses a component of the digital divide beyond access to broadband infrastructure that is supported by data from the Louisiana Digital Equity Plan.
3. Innovative solutions: the non-deployment initiative addresses an aspect of the digital divide without a current solution or supplements an existing solution in an innovative manner.
4. Capacity and experience: organizations in the prospective pool of subgrantees generally have the experience and organizational capacity necessary to administer a potentially significant program.

B. Addressing Residents' Needs

How the non-deployment initiatives will address the needs of residents within the jurisdiction.

Louisiana can address the needs of its residents by improving access to healthcare, education, employment and essential services. Office data reveals roughly 460,000 residents lack the digital skills to utilize technology. This is critical because embracing technology and digital resources, such as the NorthStar Digital Literacy program through the Louisiana Board of Regents and telehealth adoption pilot with Blue Cross and Blue Shield of Louisiana, can help create a more connected and inclusive community in Louisiana. Additionally, according to research by the nonprofit Education SuperHighway, 904,000 households in Louisiana are eligible for the FCC Affordable Connectivity Program, but only 51% are enrolled. Ensuring that broadband services are affordable for all residents is crucial in bridging the digital divide. By lowering costs and providing subsidies through the Louisiana CASH Program, ConnectLA will make broadband more accessible to low-income individuals and families, empowering them to fully participate in the digital world. Louisiana is committed to providing access to reliable and high-speed broadband that is essential for many aspects of modern living, including education, business, communication and access to information. As identified in Requirement 3 of the Initial Proposal, ConnectLA is committed to continued investment in successful pilot programs that have and will

continue to expand broadband infrastructure across Louisiana, allowing residents to benefit from improved internet connectivity, enabling them to access resources, participate in online education, telehealth services and connect with others more effectively.

C. Stakeholder Engagement Alignment

The ways in which engagement with localities and stakeholders will inform the selection of eligible non-deployment activities.

Meaningful stakeholder engagement is critical to the success of any state broadband office. Fortunately, ConnectLA has long conducted robust stakeholder engagement since inception with a variety of stakeholder groups, parish leaders, non-profits, industry representatives and the general public. During its public engagement, ConnectLA has educated residents on the significance of participating in today's digital world but has actively listened and applied resident feedback. To satisfy diverse engagement metrics and reach covered populations—individuals who live in covered households, aging individuals, incarcerated individuals excluding those in a federal correction facility, veterans, individuals with a language barrier, individuals in a racial or ethnic minority group and individuals who live in a rural area—throughout the state, ConnectLA and the outreach team implemented a multi-faceted approach to engagement where the needs of individuals were met. Strategies included in-person stakeholder meetings (which were recorded and livestreamed), tribal consultations, a stand-alone online digital form, a paper form at meetings and left at libraries and in-person and virtual focus groups. All recordings were shared with attendees via an email list as well as shared on social media platforms and newsletters. Engagement included four official tribal consultations, eight regional stakeholder meetings, online and paper input forms and 29 focus groups. Regional stakeholder meetings and the input forms were facilitated to capture broader feedback from the public. Tribal consultation and focus group meetings were aimed at collecting a more in-depth understanding of the needs associated with covered populations. A scaffolding approach was used to build on answers, ask more questions and try to better understand why is there disparity and for what reason. At each meeting notes were taken and compiled. ConnectLA would then meet with each of the groups to get their feedback on whether everything that was discussed was captured. This feedback was used to propose implementation strategies such as broadband affordability and non-deployment activities.

D. Effectiveness of Non-Deployment Activities to Meet Bead Goals

How the Eligible Entity will determine whether other uses of the funds might be more effective in achieving the BEAD program's equity, access and deployment goals.

ConnectLA will apply non-deployment funds to the activities identified in the BEAD NOFO as applicable. Our priority is to ensure implementation and execution of the state's first digital equity plan, and to also support other previously identified pilot programs (defined earlier in 2.5.1) that are either starting or in progress throughout the state. As we move into the implementation and execution phase of our Digital Equity Plan, ConnectLA will continue to review the success of the pilot programs as defined by their key performance indicators and any required federal reporting criteria. Once understood, ConnectLA can continue evaluation and refinement for the use of non-deployment funds, understand where key gaps exist across state and local resources and offer more specificity to NTIA if implementation plans adjust or change.

2.5.3 Ensuring the Priority of Universal Coverage

Describe the Eligible Entity’s plan to ensure coverage to all unserved and underserved locations prior to allocating funding to non-deployment activities.

Louisiana’s priority for BEAD funding is to reach the unserved and underserved areas without a funded solution for broadband access.

While the goal is to eliminate the digital divide, estimated cost associated with universal service depends on:

1. The final number of locations to be prioritized, including how many previously funded federal awards go through as planned.
2. The cost to serve those locations, considering factors such as greenfield versus brownfield fiber build costs; provider bids and match rates; labor, material and/or general inflation adjustments; the cost to bury fiber to reduce climate risk; and more.

Preliminary estimates from the state’s most recent analysis are listed in the table below, where total costs to build all unserved, underserved and community anchor institutions are around \$645 million. Due to the evolving nature of the factors above, the numbers put forth in this document are estimates and are expected to change, particularly with the near-term deployment of the FCC’s new fabric and cost model updates, at a minimum. Additionally, inflation costs, defaults for other federally funded broadband programs and the challenge process for service availability could also change the preliminary estimates.

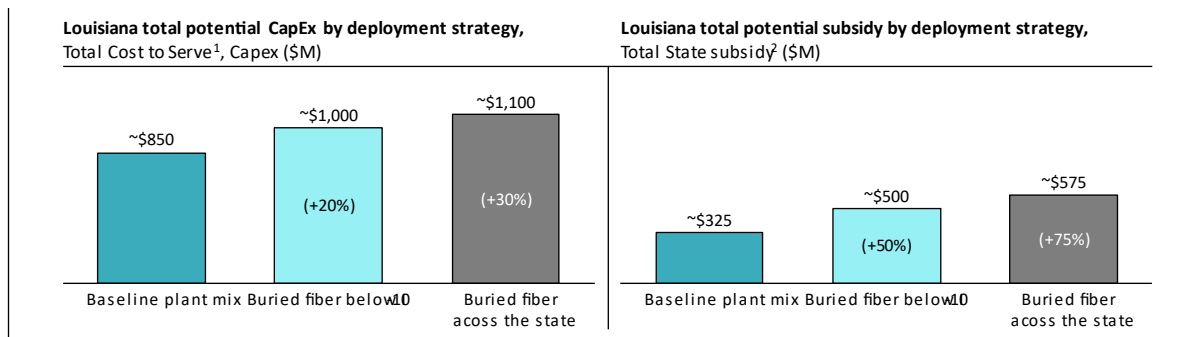

Figure 4: Cost Distribution of Infrastructure by Census Blocks (in Millions)

Louisiana is looking at varying factors that will affect the number of locations prioritized for deployment, as listed in the table below. As stated above, the numbers are estimates and likely to change.

Table 3: Universal Service Cost Scenarios

Scenario	Unserved locations	Underserved locations	CAIs	Total Unserved, Underserved, CAI locations	Estimated CapEx Baseline \$m
A: Base scenario	296,777	78,938	2,619	378,334	\$1,538
	<ol style="list-style-type: none"> 1. FCC Broadband Data Collection (pulled June 15May 2, 2023) 2. Excludes unlicensed fixed wireless and satellite 3. Locations without service availabilities counted as unserved 4. CAIs assumed to be unserved – service availability to be finalized 				

B: Locations served via other federal funds (RDOF, CAFII, USDA)	137,613	13,617	-	151,230	\$832
C: State-run CPF program (GUMBO)	17,708	15,064	-	32,772	\$63
D: DSL-only served locations (Discretionary)	-	958	-	958	\$2
	1. FCC Broadband Data Collection (pulled June 15, 2023) 2. Assumes all copper served locations are DSL and underserved				
E: Adjusted Base Scenario—excludes federally funded & GUMBO locations, read RDOF defaults (A-B-C+D)	141,456	51,215	2,619	Base: 195,290 Higher: 245,290	Base: \$645 Higher: \$1,330

Source: CostQuest Analysis Dataset

For the purposes of this estimate, location data in **Scenario G** is considered. The above cost estimates represent Capex required (does not yet include expected provider matches), greenfield fiber network build-out and various assumptions (federal funds, material costs, fixed network costs, service costs, etc.) provided through CQA’s November 2022 cost model and state data set.

Louisiana is considering three additional scenarios that address varying levels of climate risk and associated deployment costs. The southern and coastal region of the state is frequently affected by hurricanes, and in recent years, they occur more frequently and intensely. To provide high-speed, climate-resilient internet with reasonable and affordable rates to all Louisianians, the state is exploring options to bury its fiber network. As of May 2, 2023, the scenarios under consideration are:

- **Baseline:** A mix of underground and aerial construction statewide, based on historical deployment patterns of wireline networks in the state
- **Bury in Coastal Parishes:** Total underground construction south of Interstate 10, baseline mix in other parishes
- **Bury Across State:** Total underground construction statewide

Based on an initial analysis, the anticipated the total costs for these three scenarios to be:

- **Baseline:** \$850M Total CapEx | \$325M estimated State Subsidy
- **Bury in Coastal Parishes:** \$1,000M | \$500M estimated State Subsidy
- **Bury Across State:** \$1,100M | \$575M estimated State Subsidy

The above numbers assume greenfield fiber network build out and various costing assumptions (potential provider match rates, material costs, fixed network costs, service costs, etc.) provided through CQA’s November 2022 cost model and state data set.

Based on these figures, Louisiana currently believes it can provide high-speed internet (100:20 Mbps) to every broadband serviceable location and address in the state. ConnectLA will continue to monitor and evolve cost estimations in preparation for the bid process.

2.5.4 Ensuring General Qualifications

Describe how the Eligible Entity will ensure prospective subgrantees meet the general qualifications outlined on pages 71 – 72 of the BEAD NOFO.

Prior to entering into any subgrantee agreement, ConnectLA will ensure that any prospective subgrantee:

- Is capable of carrying out activities funded by the subgrant in a competent manner in compliance with all applicable federal, state and local laws.
- Has the financial and managerial capacity to meet the commitments of the subgrantee under the subgrant, the requirements of the program and such other requirements as have been prescribed by the assistant secretary or ConnectLA.
- Has the technical and operational capability to provide the services promised in the subgrant in the manner contemplated by the subgrant award.

ConnectLA is committed to comprehensive vetting of prospective subgrantees throughout the selection process to ensure that the prospective subgrantees seeking to participate in a grant program meet the qualifications for the capabilities defined above. ConnectLA will formulate specific questions to evaluate the viability and compliance of a proposed application. To submit a grant application, prospective subgrantees will be required to provide the details listed below related to the items defined above.

Documentation related to the requirements for each grant application will be collected and reviewed by qualified personnel. If necessary, ConnectLA will hire additional staff or source contractor support to ensure there is appropriate capacity and expertise to adequately review the documentation and provide a third-party perspective of the capabilities documented above of the prospective subgrantee.

The Office will communicate requirements stipulated below to all prospective subgrantees prior to the selection process. This will be completed by conducting outreach efforts to participating stakeholders (webinars, in-person meetings, etc.), posting a list of regulations on the ConnectLA website and including the requirements in grant application instructions and grant agreement terms, conditions, and monitoring program requirements.

To participate, prospective subgrantees must demonstrate suitable organizational and management capabilities. To determine whether applicants meet this criterion, prospective subgrantees and private sector partners must meet requirements defined by the assistant secretary and/or ConnectLA. Minimum compliance standards, methodology for review of standards and evidence/documentation required to make a determination of award are documented as part of the proposed scoring and review criteria listed in section 2.5.1.

SECTION 2.6 Eligible Entity Implementation Activities

(Requirement 10)

2.6.1 State Initiatives without Subgrants

Describe any initiatives the Eligible Entity proposes to implement as the recipient without making a subgrant, and why it proposes that approach.

To build on the \$10 million investment that Gov. Edwards made in 2022 to help the Louisiana Community and Technical College System jump start their fiber optics training programs throughout its

system to meet the workforce demands of the broadband industry, ConnectLA is proposing to allocate \$27 million to help LCTCS rapidly scale the efforts of their existing broadband training programs. The \$27 million will be divided among their 12 campuses for personnel and equipment based on specific needs addressed for each location within their budget. As a transfer to LCTCS, this process will follow any necessary state procurement processes that LCTCS must follow.

ConnectLA will also require funds for key grant application processing, program management and compliance activities. The exact amount will be determined over the fall of 2023 and may include the following items:

- Project management and technical guidance
- Program policies, processes and procedures development
- Grant application process
- Grant portal redevelopment
- Grant review process
- Grant agreement and contracting
- Reporting, monitoring and compliance
- Grant disbursement and financial management
- Program evaluation and continuous improvement
- Program closeout

ConnectLA will ensure that administrative and programmatic costs are applied appropriately. A combination of internal staff, staff augmentation and contractor support may be utilized.

Moving into the future, ConnectLA's firmly believes that leveraging broadband as an asset, enabler and platform is critical toward driving downstream economic, workforce and societal effects on the people of Louisiana. ConnectLA understands the benefits of harnessing the potential of broadband connectivity throughout the state and how it can extend to a multitude of industries that are poised for transformative growth in Louisiana. The state is in a unique position to take advantage of what we consider the "future of work" and offer plans to proactively address workforce gaps and usher in a new era of economic vitality.

Consider the realm of cybersecurity, an industry of paramount importance in today's digital landscape. Through strategic initiatives, we aim to empower individuals with the skills needed to safeguard sensitive information and digital infrastructure. By partnering with key stakeholders, we can continue the work being done in Louisiana related to ethical hacking, threat detection and data privacy, we can position Louisiana's workforce to play an integral role in fortifying cyber defenses not only locally but on a broader scale.

Software development and coding is another area of focus, resonating deeply with the evolving demands of a technology-driven world. ConnectLA envisions a future where our citizens possess the prowess to develop innovative software solutions, create captivating user experiences and drive technological progress. Our collaboration with key stakeholders will pave the way for certifications in full-stack development, mobile app design and AI programming, unlocking a myriad of career opportunities in the tech sector.

It's of the utmost importance to partner with key state and local agencies, higher education institutions as well as private industry. There are vast resources available to us ranging from our lucrative digital media and software development tax incentives and programming offered by the Louisiana Workforce Commission to the Cyber Innovation Center and future Louisiana State University Cybersecurity programs that aid small businesses. We want others to imagine a Louisiana where professionals can seamlessly work from home, contributing to diverse functions in the tech space, data analysis, customer support and beyond. By bridging gaps in remote work readiness and providing certifications in remote collaboration tools, project management and virtual communication, we empower individuals to excel in a hybrid work environment, driving productivity and innovation.

SECTION 2.7 Labor Standards and Protection

(Requirement 11)

2.7.1 Prospective Subgrantee Labor Requirements

Describe the specific information that prospective subgrantees will be required to provide in their applications and how the Eligible Entity will weigh that information in its competitive subgrantee selection processes. Information from prospective subgrantees must demonstrate the following:

A. Past Compliance with Federal Labor and Employment Laws

Prospective subgrantees' record of past compliance with federal labor and employment laws;

ConnectLA will require information on the prospective subgrantees' record of compliance with federal labor and employment laws, as well as the records of any other entities participating in the project, including contractors and subcontractors. This information must include, at a minimum, information on these entities' compliance with federal labor and employment laws on broadband deployment projects in the last five years. For example, the applicant should provide data on its historical use of contracting and subcontracting arrangements, including staffing plans and at least one example of each contractor and subcontractor's past performance in the context of a similar project. In addition, a certification from an officer/director-level employee (or equivalent) of the applicant evidencing consistent past compliance with federal labor and employment laws by the applicant, as well as contractors and subcontractors will be required and a written disclosure of any instances in which the applicant, contractors or subcontractors have been found to have violated laws such as the Occupational Safety and Health Act, the Fair Labor Standards Act or any other applicable labor and employment laws for the preceding three years. As part of the GUMBO 2.0 applicants will be scored as follows on fair labor practices:

- Any applicant that certifies full compliance with all applicable labor laws and demonstrates in its application a record and plans of outstanding labor practices as defined in NOFO Section IV.C.1.e, including no violations within the last five years, shall receive a baseline score of 50.
- Any applicant not able to so certify shall present to the state specific, forward-looking commitments to strong labor and employment standards and protections with respect to BEAD-funded projects. These plans shall be assessed by the state and assigned a score of between 0-50 based on the strength of the commitments along the factors identified in the BEAD NOFO Section IV.C.1.e

- Each applicant’s workforce plan shall also be awarded an additional score of 0-50 for its overall strength at addressing the factors identified in the BEAD NOFO Section IV.C.1.e based on specific practices and commitments within Louisiana.
- Applicants shall be permitted to have a single statewide workforce plan that applies to all applications, or to propose different workforce plans for individual applications.
- Maximum awardable points: 100

B. Ensuring Compliance with Federal Labor and Employment Laws

Prospective subgrantees’ plans for ensuring compliance with Federal labor and employment laws; and

In working with LCTCS and engagement with the unions ConnectLA is working to prioritize the buildup of a workforce to construct and maintain broadband networks. ConnectLA will require prospective subgrantees to turn in a written plan for ensuring compliance with federal labor and employment laws. These plans must address, at a minimum, how the applicant will ensure compliance in its own labor and employment practices, as well as that of its contractors and subcontractors, including (1) information on applicable wage scales and wage and overtime payment practices for each class of employees expected to be involved directly in the physical construction of the broadband network and (2) how the applicant will ensure the implementation of workplace safety committees that are authorized to raise health and safety concerns in connection with the delivery of deployment projects. An effective plan for compliance with federal labor and employment laws can include an applicant’s commitment to strong labor standards and protections for the project workforce (including contractors and subcontractors), which include:

1. Using a directly employed workforce, as opposed to a subcontracted workforce.
2. Paying prevailing wages and benefits to workers, including compliance with Davis-Bacon and Related Acts requirements, where applicable, and collecting the required certified payrolls.
3. Using project labor agreements (i.e., pre-hire collective bargaining agreements between unions and contractors that govern terms and conditions of employment for all workers on a construction project).
4. Use of local hire provisions.
5. Commitments to union neutrality.
6. Use of labor peace agreements.
7. Use of an appropriately skilled workforce (e.g., through registered apprenticeships or other joint labor-management training programs that serve all workers, particularly those underrepresented or historically excluded).
8. Use of an appropriately credentialed workforce (i.e., satisfying requirements for appropriate and relevant pre-existing occupational training, certification and licensure).
9. Taking steps to prevent the misclassification of worker

C. Commitment Plans for Federal Labor and Employment Laws

Prospective subgrantees’ plans for committing to strong labor standards and protections for the project workforce (including contractors and subcontractors) and how these plans will be incorporated into binding legal commitments.

ConnectLA expects potential subgrantees to incorporate these items into their applications as dictated by the BEAD NOFO and as directed in Louisiana’s Initial Proposal. These items will not be included in legally binding commitments, but instead utilized as criteria in the selection process.

To ensure subgrantees plans to commit to strong labor standards and protections for the project workforce ConnectLA will require the applicant to submit.

- A description of how it will incorporate strong labor standards, including but not limited to: incorporating local project labor agreements and community benefit agreements (and respecting any such agreements already in place), offering wages at or above the prevailing wage and adhering to local hiring provisions.
- A description of how it will ensure that its work provides quality jobs, as defined by the Economic Development Administration’s Good Jobs Challenge.
- A description of any prior legal determination by any court, administrative body or other adjudicator that the applicant has failed to satisfy governing wage or labor mandates.
- A description of how, if at all, it expects to rely on subcontracting arrangements in completing the project.

2.7.2 Compliance with Federal Labor and Employment Laws

Describe in detail whether the Eligible Entity will make mandatory for all subgrantees (including contractors and subcontractors) any of the following and, if required, how it will incorporate them into binding legal commitments in the subgrants it makes:

ConnectLA does not plan to incorporate any of the following items into legally binding commitments for subgrantees (including contractors and subcontractors) outside of what is explicitly required in the BEAD NOFO:

- Using a directly employed workforce, as opposed to a subcontracted workforce.
- Paying prevailing wages and benefits to workers, including compliance with Davis-Bacon and Related Acts requirements, where applicable, and collecting the required certified payrolls.
- Using project labor agreements (i.e., pre-hire collective bargaining agreements between unions and contractors that govern terms and conditions of employment for all workers on a construction project).
- Use of local hire provisions.
- Commitments to union neutrality.
- Use of labor peace agreements.
- Use of an appropriately skilled workforce (e.g., through registered apprenticeships or other joint labor-management training programs that serve all workers, particularly those underrepresented or historically excluded).
- Use of an appropriately credentialed workforce (i.e., satisfying requirements for appropriate and relevant pre-existing occupational training, certification and licensure).
- Taking steps to prevent the misclassification of workers.

ConnectLA expects potential subgrantees to incorporate these items into their applications as dictated by the BEAD NOFO and as directed in ConnectLA’s Initial Proposal. These items will not be included in legally binding commitments, but instead utilized as criteria in the selection process. ConnectLA will make it abundantly clear where to elaborate on each item and how subgrantees descriptions are weighted in the scoring process.

ConnectLA will ensure subgrantees are aware of these regulations prior to and throughout the selection process by conducting regulations information webinars, posting a list of regulations on the ConnectLA's [website](#), and including the requirements in grant applications/instructions as well as grant agreement terms/conditions and subrecipient grant monitoring program requirements.

SECTION 2.8 Workforce Readiness

(Requirement 12)

2.8.1 Objectives for a Skilled and Diverse Workforce

Describe how the Eligible Entity and their subgrantees will advance equitable workforce development and job quality objectives to develop a skilled, diverse workforce. At a minimum, this response must clearly provide each of the following, as outlined on page 59 of the BEAD NOFO:

A. Safe and Effective Environment for Skilled Workforce

A description of how the Eligible Entity will ensure that subgrantees support the development and use of a highly skilled workforce capable of carrying out work in a manner that is safe and effective.

In 2019 through 2020, Gov. Edwards created the Broadband for Everyone in Louisiana Commission and the Rural Revitalization Task Force. It is the BEL Commission's mission to facilitate private sector providers, public entities and other broadband stakeholders to improve both the adoption and availability of broadband service for Louisiana residents by providing universal access to broadband service for all Louisianians by 2029. The Revitalization Task Force was tasked with identify the needs and issues facing Louisiana's vital rural communities as well as solutions to removing any barriers that prohibit them from being more productive, healthy and attractive places to live and work. Both the BEL Commission and the Rural Revitalization Task Force have highlighted needs and solutions to address both workforce development challenges and broadband.

In 2021, the GUMBO grant program was launched and through early feedback on what would delay projects, strongly encouraged eligible applicants to partner with community colleges to develop workforce plans and more importantly to build relationships with community college leaders. Given the proactive approach that the GUMBO applicants took to building these critical partnerships, the Office of the Governor awarded Louisiana Community and Technical College System \$10 million in the summer 2022 to launch fiber optics training programs throughout its system. Currently all community colleges within the LCTCS system have launched fiber optics training programs developed in partnership with a variety of national, mid-size and local ISPs with the Fiber Optic Association as part of this funding. For example, South Louisiana Community College, an MSI, offers a 20-week course to students, providing them with 700 hours of training towards industry certification. Bossier Parish Community College, through a first-of-its-kind program, offers the Louisiana Department of Corrections inmates who participate in the Northwest Regional Re-entry Program at Caddo Correctional Center two fiber optics certifications. The certifications include the Certified Premises Cabling Technician curriculum and the Certified Fiber Optic Technician curriculum; the industry-based certifications are awarded by the Fiber Optic Association. The two two-week curricula are adapted from BPCC courses and use a combination of classroom lectures and hands-on lab exercises to demonstrate applications, installations and communication systems related to fiber optics. According to the Fiber Optic Association, the Caddo Correctional program is the first program of its kind in the country. With courses offered each month, the program serves to lay a solid foundation for fiber optics skills. Upon release, graduates will have an upper hand to get a job in fiber optics.

Over the past 12 months and as a result of sustained outreach from ConnectLA in partnership with the Office of the Governor and LCTCS, there have been nearly 700 individuals that have completed and obtained a variety of fiber optic certifications. The certifications include the Certified Premises Cabling Technician curriculum and the Certified Fiber Optic Technician curriculum. These industry-based certifications are awarded by the Fiber Optic Association. It is estimated that by 2025 3,000 individuals will have completed these programs and obtained Broadband Certification. By 2027 an additional 5,000 will achieve certification. To promote its broadband curriculum, LCTCS launched a marketing campaign to increase awareness of its programs. Their marketing strategy included social media post, search engine optimization, YouTube as well as persona targeting/retargeting. After 30 days the campaign generated 456 new leads and reached a total of 606,646 individuals.

Despite the strong start and through the learning from GUMBO 1.0, a workforce gap still exists. Considering the subgrantee’s short-term workforce efforts related to the physical construction of the broadband network in anticipation of BEAD, Louisiana anticipates permanent workforce needs that include network engineers, field technicians, outside plant maintenance personnel and retail and sales representatives. Subgrantee’s permanent staffing requirements will need to expand to support growing networks and increased subscribership that may be limited by the subgrantee’s experience and competence in managing ongoing broadband operations.

As shown in table below, Louisiana faces a shortage of skilled broadband labor. Ensuring that Louisiana has a highly skilled workforce beyond initial construction for broadband maintenance is crucial and enables the state to continue to compete in the digital world.

Table 4: Analysis of Potential LA shortages through 2030

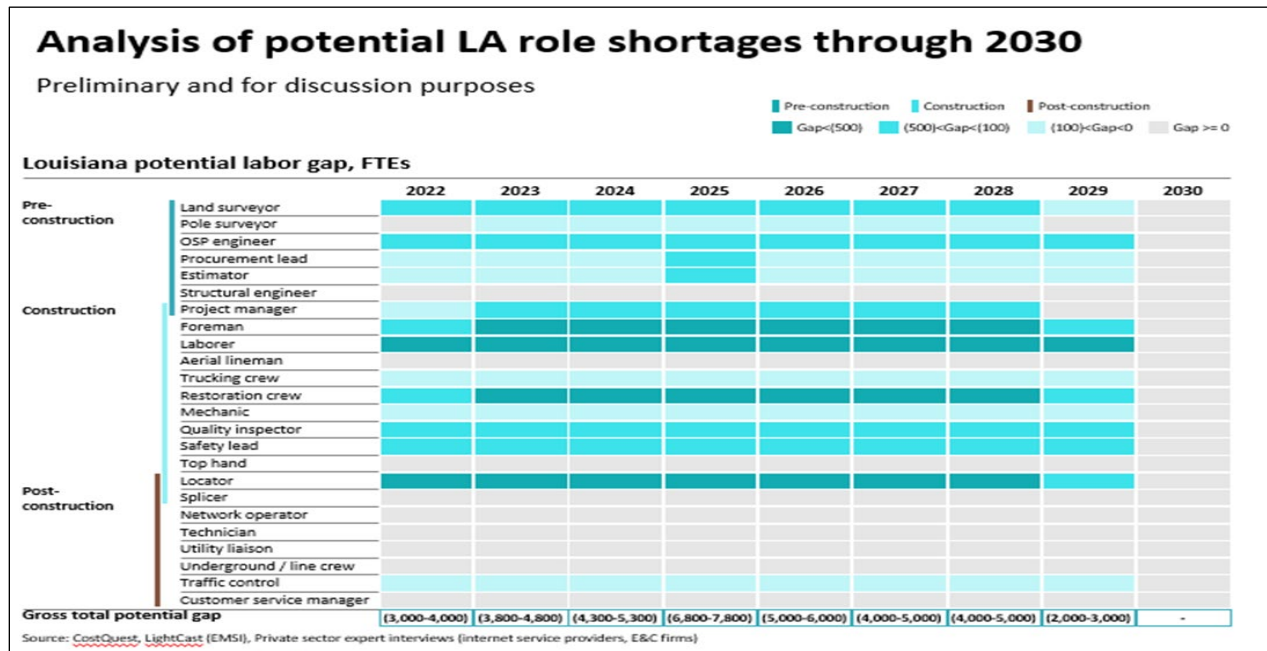

Source: CostQuest, LightCast (EMSI), Private sector expert interviews (internet service providers, E&C firms)

To ensure we meet the workforce needs ConnectLA will require applicants develop a plan for a highly skilled workforce which will include the following:

1. The ways in which the applicant will ensure the use of an appropriately skilled workforce, e.g., through required registered apprenticeships or other joint labor-management training programs that serve all workers.
2. The steps that will be taken to ensure that all members of the project workforce will have appropriate credentials, e.g., appropriate and relevant pre-existing occupational training, certification, and licensure.
3. Incentivizing projects, through scoring rubric, based on apprenticeship utilization percentages in Economic Disadvantaged Areas. As part of the state subgrant program, “Economically Disadvantaged” Sub Project Areas (ED-SPAs) will be designated for increased scrutiny, with the possibility for higher funding or higher points for applications that include them. More information related to process and scoring can be found in Section 2.4.2.1
4. Job Fairs in partnership with local community college and La Workforce Commission every 6 months where ConnectLA will send a representative.
5. Marketing and Engagement plan to inform, communicate and reach out to covered populations as prioritized in the state’s Digital Equity Plan.
6. Required participation in quarterly industry/ConnectLA meetings to discuss workforce efforts, barriers and tactics to drive participation in the industry – to include secondary education representatives – meetings will be led by the ConnectLA executive director in partnership with LCTCS and LWC.

Subgrantees will be required to carry out the proposed work (including contractors and subcontractors) a description by job title of safety training, certification, and/or licensure requirements (e.g., OSHA 10, OSHA 30, confined space, traffic control, or other training as relevant depending on title and work), including whether there is a robust in-house training program with established requirements tied to certifications, titles; and information on the professional certifications and/or in-house training in place to ensure that deployment is done at a high standard. To ensure that an applicant complies with occupational safety and health requirements, applicants will be required to allow workers to create worker-led health and safety committees with which management will meet upon reasonable request.

To meet these standards, ConnectLA will partner with the Louisiana Workforce Commission and The Louisiana Community and Technical College System to develop workforce training and apprenticeship programs. Apprenticeships are a federally regulated program and LWC is the state-administrator. LWC’s role is to match state apprentice seekers and participants to help support them. Apprenticeships typically last one or more years and require individuals to have at least 2,000 working hours for completion. Upon completion of the program, the worker receives a certificate of completion that is transferable to other states.

Other methods to meet workforce training standards include partnerships with the Louisiana Workforce Commission, Louisiana Economic Development’s FastStart® program and the Louisiana Community and Technical College System, detailed throughout our Initial Proposal. Additional insight into workforce development needs will be supplemented through increased outreach to potential populations through engagement efforts related to the Digital Equity Plan. By including these potential workforce needs through outreach efforts, Louisiana will ensure that opportunities are made available to those who are most in need.

To support locally owned service providers with their growth and expansion, where practical, ConnectLA will also work with and leverage Louisiana Economic Development's award-winning FastStart program for workforce development. Recognized for its innovation, effectiveness, flexibility and efficiency, LED FastStart® is the nation's best state workforce training program, according to Business Facilities magazine. FastStart® provides customized employee recruitment, screening, training development and training delivery for eligible, new or expanding companies — all at no cost. Based on a company's immediate and long-term workforce needs, the FastStart team crafts unique programs that ensure high-quality, flexible workers are prepared on day one and beyond. To date, no ISPs have registered to participate in an apprenticeship program; however, ConnectLA is working with LWC to market the benefits of such a program. If a company has an apprenticeship in another state, ConnectLA will work with LWC and the ISP so that it can be quickly adapted to be used in Louisiana. LED's FastStart program will also be leveraged to create an additional pathway to develop potential apprenticeships. Working to address the digital divide will take all ISPs', big and small to ensure universal coverage. In a survey conducted by BCG with 17 ISP responses it was discovered that there is a contract and direct-hire labor shortage. Operators are faced with uncertainty regarding their long-term labor strategies due to the tightening of the local labor market and price increases, currently they are relying heavily on contractors to satisfy their staffing needs. It is anticipated that the market will tighten further as a result of the buildout driven labor demand growth.

LWC is partnering with Coursera to launch Tech Ready Louisiana, a statewide workforce development initiative providing free career training to thousands of Louisianians. About 4,000 residents have enrolled in more than 12,000 courses or projects and received industry standard certifications. The program includes Career Academy from Coursera, which prepares workers – even those without a college degree or prior work experience – for over 30 in-demand digital careers in roughly six to eight months when studying part-time. Louisianians can explore careers, develop key skills and competencies, build a portfolio of hands-on projects using actual workplace tools and earn industry-recognized credentials from Google, IBM, Meta, Salesforce, Hubspot and Intuit to help them land good jobs. Many of these credentials have ACE Credit Recommendation, which makes it easier for learners to earn credit toward a local degree program for the eligible certificates they complete.

In addition, LWC also offers its American Job Centers for people to access the online training if reliable internet access at home is an issue. There are almost 60 American Job Centers and affiliate sites throughout the state available for people to come in and use reliable internet to complete these courses. With the pace of digital transformation, many traditional university degree and workforce development programs often lack a strong connection to today's in-demand jobs, the fast-changing skills landscape and evolving employer expectations. This program will assist residents in building stronger relationships between their college and career development programs and top companies, higher education and government systems can unlock new career opportunities for students and workers, diversify and expand talent pipelines for employers and build a competitive state workforce to support the local economy.

It is anticipated that expansion of broadband networks and increased broadband adoption through the BEAD program will create permanent, long-term positions to operate, maintain and serve customers over the new networks. To address and support future program needs LCTCS estimates that it will need \$27 million in BEAD funds to support not only program delivery and instruction but also to purchase necessary equipment for training. Of this estimated \$27 million, \$12 million is needed for training equipment needs, \$10 million is needed for program delivery, and \$5 million is needed for student stipends.

B. Supporting Wrap-Around Services for Workforce

A description of how the Eligible Entity will develop and promote sector-based partnerships among employers, education and training providers, the public workforce system, unions and worker organizations and community-based organizations that provide relevant training and wrap-around services to support workers to access and complete training (such as child care, transportation, mentorship, etc.), to attract, train, retain or transition to meet local workforce needs and increase high-quality job opportunities;

As part of the apprenticeship program, LWC will assist by utilizing one of its jobs on the Mobile Workforce Center. Each center is equipped with 13 computer stations and internet access, making it the perfect tools for not only employers but colleges to help with onsite recruitment and hiring events. LWC is able to spend up to \$50,000 per program for support services. As part of these support services, they can provide up to \$1,000 per apprentice per year on items such as uniforms, laptops, training software, and other essential elements to ensure timely completion of the apprenticeship program.

The Louisiana Department of Education provides the Child Care Assistance Program to low-income families while they are working or attending school. This program will be marketed to individuals who are participating in an apprenticeship program with LWC, attending one of the fiber optic training programs that was launched within the LCTCS system, or any other programs related to broadband workforce development. To support all families in accessing high quality childcare, CCAP provides financial assistance to low-income families while they are working or attending school. Families are eligible for CCAP if:

- The child needing care is a US citizen or an eligible alien residing in the state of Louisiana.
- Parents or legal guardians meet one of the following requirements:
 - Works at least 20 hours a week
 - OR attends an accredited school or a training program as a full-time student
 - OR attends an accredited school or a training program at least 20 hours a week
 - OR attends a combination of work and school
 - OR is actively seeking work
 - OR participates in a transitional living program
 - OR receives disability income
 - OR is experiencing homelessness

The Louisiana Department of Health provides mental health resources for citizens and workers, while the Board of Regents provides critical skills such as digital literacy, skilling and financial literacy education.

The Department of Children and Family Services administers the Strategies to Empower People program. The STEP Program helps work-eligible families receiving cash assistance through the Family Independence Temporary Assistance Program move toward obtaining employment through job training, skills development and support services. STEP coaches help participants develop a job readiness plan that looks at basic skills, needs and interests to help them get a job. ConnectLA anticipates working with the DCFS to leverage this program to direct these at-risk families toward training opportunities and wraparound services so that they have greater access to these high-paying jobs. Participants in the STEP Program are provided supportive services to enable them to participate in various work activities and to progress toward self-sufficiency.

Wrap-around services include:

Summary of Wrap-Around Services	
Service Provided	Source of Service
Job fairs, resume, and application assistance	Louisiana Workforce Commission
Mental health resources	Louisiana Department of Health
Digital skills and adoption training	Louisiana Board of Regents
Financial literacy education	Louisiana Board of Regents
Child care	Louisiana Department of Children and Family Services; Louisiana Department of Education
Transportation	Louisiana Department of Children and Family Services
Eyeglasses	Louisiana Department of Children and Family Services; Louisiana Department of Health
Hearing aids	Louisiana Department of Health
Medical exams	Louisiana Department of Children and Family Services; Louisiana Department of Health
Uniforms, clothing, safety equipment, training materials	Louisiana Department of Children and Family Services; Louisiana Workforce Commission
Grocery and food assistance	Louisiana Department Children and Family Services

To build a relationship with organized labor, ConnectLA collaborated with CWA Local 3411 and had their president speak at the inaugural Broadband Solutions Summit. The office is also working to incentivize the hiring of union workers and/or union subcontractors.

Continuous engagement between internet service providers, telecommunication companies and contractors will continue to inform the instructional design of the broadband training programs, which leads to a highly skilled workforce. ConnectLA will use advisory boards to facilitate engagement between relevant stakeholders. Advisory boards will serve as the sounding board to validate skills required for employment now and into the future.

LCTCS recently started a broadband marketing campaign to increase awareness about the broadband programs its campuses offer across the state. Their marketing strategy includes social media posts, search engine optimization, YouTube and Persona Targeting/Retargeting. Some of the objectives of the marketing campaign is to generate new leads, gain more website/microsite traffic and develop a social media presence around broadband. After the marketing campaign was in place for 30 days, they evaluated to see how well it was working and discovered that they had generated 456 leads (37% of these leads are women) and reached 606,646 individuals. As part of their strategic plan, they have identified both short- and long-term goals to further broadband awareness. The goal over the next year is to:

- Establish a regional advisory board to scale out apprenticeships, all women cohort trainings and joint labor management partnerships.
- Create credentials or identify credentials to add to the State IBC list to create opportunities for dual enrollment and jumpstart summer camps gear toward on-ramp credentials for telecommunications careers.

- Have colleges present new programs to WIOA boards for the creation of on-the-job training to re-skill the unemployed and underemployed populations.

C. Maintaining Worker Voice in Project Planning and Implementation

A description of how the Eligible Entity will plan to create equitable on-ramps into broadband-related jobs, maintain job quality for new and incumbent workers engaged in the sector; and continually engage with labor organizations and community-based organizations to maintain worker voice throughout the planning and implementation process; and

ConnectLA’s work with unions such as Communications Workers of America has assisted the office in determining how to ensure fair labor standards and protections in grant agreements and audit service providers in maintaining these standards. To implement GUMBO 2.0, the Office will continually engage with CWA on an ongoing basis to ensure fair labor standards and protections are ensured and practiced by award winners. Additionally, the BEL (Broadband for Everyone in Louisiana) Commission, a statewide advisory group created by gubernatorial executive order which meets quarterly, provides feedback on fair labor practices and can assist with any escalated issues that may need additional insight.

Training and education play a significant role in recruiting diverse populations using educational promotions, apprenticeships, classroom environment (diverse instructors) and flexibility in training for adult learners with jobs, childcare demands, or elderly care responsibilities. Providing access to these support services is critical to providing access to training programs that serve as a bridge into broadband careers. Currently, LCTCS plans to offer sixteen training programs related to broadband jobs, including telecommunications programs for those students seeking less labor-intensive jobs and broadband infrastructure programs for those students seeking more skilled craftsmanship jobs. To create equitable on-ramps into broadband-related jobs for at-risk populations, ConnectLA will work with LCTCS to develop earn-while-you-learn models that provide financial support through stipends for adult learners with real-world responsibilities such as working single parents who need income to support their families while they seek to re-skill or upskill for better paying jobs. Additionally, ConnectLA will partner with employers for job placement, as well as partner with government and community organizations that work with underrepresented populations such as WIOA Title IV providers. Throughout the process of workforce development implementation strategies, the state will continue to identify mechanisms and partnerships that will ensure the overall goals stated within the plan.

To maintain worker training and continuing education, ConnectLA will work with previously identified stakeholders and state partners to engage internet service providers, contractors and other interested parties. This engagement and coordination will continue to inform the instructional design of the broadband training programs, leading to continued development and expansion of Louisiana’s highly skilled workforce. As part of this initiative, ConnectLA will continue to use advisory boards to convene and facilitate the engagement between relevant stakeholders to ensure validation of the skills required for employment now and into the future. Moving forward ConnectLA plans to conduct job fairs in partnership with local community colleges and Louisiana Workforce Commission every 6 months.

D. Ensuring Availability of Jobs and Funding to Diverse Pool of Workers

A description of how the Eligible Entity will ensure that the job opportunities created by the BEAD program and other broadband funding programs are available to a diverse pool of workers.

ConnectLA will conduct outreach to, and recruitment through job fairs in partnership with local community colleges and LWC of, populations that have traditionally been underrepresented in broadband and information technology jobs. As part of these recruitment efforts, ConnectLA will work with broadband service providers, LCTCS, LWC, Regional Planning and Development Districts and LED to coordinate both in-person and virtual regional broadband job fairs and Informational sessions. A major thrust of these recruitment and engagement efforts will include a targeted marketing campaign to recruit women, persons of color, persons with disabilities and persons for whom English is not a first language.

ConnectLA will work with LCTCS' two minority-serving institutions to develop and expand their broadband workforce development programs. Both of these MSI's are located in large metropolitan areas of the state. Additionally, more than half of LCTCS's colleges serve a population of students who are majority low to moderate income students. These institutions have strong community partnerships and TRIO programs that support recruiting and retaining low-income, first-generation college students and students with disabilities. LCTCS diversity dashboard contains real-time enrollment demographic information for all programs. This dashboard will allow both ConnectLA and other stakeholders to track and monitor progress in building a diverse broadband workforce. We will reflect efforts around this engagement in requirement 3 found on page 2.

Through the award process, ConnectLA will prioritize applicants that hire local workers, implement robust and specific plans to recruit historically underrepresented populations facing labor market barriers, and are committed to ensuring reasonable access to job opportunities created by the applicant. ConnectLA will actively encourage applicants who actively recruit communities of color, women, persons with disabilities, LGBTQI+ people, disconnected youth, individuals in recovery, individuals with past criminal records, justice impacted and reentry participants and trainees participating receiving public assistance, and veterans and military spouses. To verify, the hiring of underrepresented populations, ConnectLA may require applicants to provide detailed plans on specific locations of where they will hire that affects underrepresented populations, or to provide statistics on where such hiring events were held, how many prospective job seekers attended, and how many were hired. This would maintain job seekers privacy, while also fulfilling the goal of measuring population data.

2.8.2 Objectives for a Skilled and Credentialed Workforce

Describe the specific information that will be required from prospective subgrantees to demonstrate their plan for ensuring that the project workforce will be an appropriately skilled and credentialed workforce and the information required if the prospective subgrantees', contractors' or subcontractors' workforce is not unionized.

To ensure that applicants and each of its contractors and subcontractors have the technical and operational capacity to carry out the project, applicants must submit to ConnectLA a plan for ensuring that the project workforce will be an appropriately skilled and credentialed workforce. ConnectLA will analyze these plans and weigh them for level of detail and execution applicability. Within the scope of a funded project, Project Workforce includes those employees of the applicant, its contractors or subcontractors directly engaged in the physical construction of the middle mile infrastructure, but it does not include support staff of senior management. The required workforce plan should certify and address the following information:

- The ways in which the applicant will ensure the use of an appropriately skilled workforce, *e.g.*, through registered apprenticeships or other joint labor-management training programs that serve all workers;
- The steps that will be taken to ensure that all members of the project workforce will have appropriate credentials, *e.g.*, appropriate and relevant pre-existing occupational training, certification and licensure;
- Whether the workforce is unionized;
- Whether the workforce will be directly employed or whether work will be performed by a subcontracted workforce; and
- The entities that the applicant plans to contract and subcontract with in carrying out the proposed work.

If an awarded project's workforce or any contractor's or subcontractor's workforce is not unionized, the project applicant must also provide with respect to the non-union workforce:

- The job titles and size of the workforce (FTE positions, including for contractors and subcontractors) required to carry out the proposed work over the course of the project and the entity that will employ each portion of the workforce.
- For each job title required to carry out the proposed work (including contractors and subcontractors), a description of:
 - Safety training, certification and/or licensure requirements (*e.g.*, OSHA 10, OSHA 30, confined space, traffic control or other training as relevant depending on title and work), including whether there is a robust in-house training program with established requirements tied to certifications, titles; and
 - Information on the professional certifications and/or in-house training in place to ensure that deployment is done at a high standard.

If necessary, ConnectLA will also share applicants' plans with auditors and risk assessors to review for level of detail and execution practicality.

Section 2.9 MBE/ WBE/ Labor Surplus Firms Inclusion

(Requirement 13)

2.9.1 Data Tracking Methods for small business, DBE and WBE

Describe the process, strategy, and the data tracking method(s) the Eligible Entity will implement to ensure that minority businesses, women-owned business enterprises, and labor surplus area firms are recruited, used, and retained when possible.

ConnectLA will leverage Louisiana's economic development and community-based advocacy ecosystems to increase awareness and accessibility to contracting opportunities related to the construction and maintenance of Louisiana's expanded broadband network. This ecosystem includes local, state and federal agencies (*e.g.*, Small Business Administration, Minority Business Development Agency, LA Department of Transportation and Development, Various Municipalities)

- Small business technical assistance providers (Urban League of Louisiana, Louisiana Small Business Development Centers, Propeller, Thrive, SJB Group)
- Local, state, and regional economic development organizations (Louisiana Economic Development, GNO, Inc., North Louisiana Economic Partnership, New Orleans Business Alliance)

- Minority-serving institutions (Southern University - Baton Rouge, Southern University at Shreveport, Xavier University, Grambling State University)
- Other local colleges and universities (Tulane University, Louisiana State University, University of Louisiana at Monroe)
- Chambers of Commerce (Hispanic Chamber of Commerce of Louisiana, Louisiana Black Chamber Foundation, Greater Shreveport Chamber of Commerce)
- Faith-based organizations (Baptist Community Ministries, North Louisiana Jewish Federation, Franklin Avenue Baptist Church)
- Other business and industry-based organizations (Alliance for Economic Inclusion, Louisiana Associated General Contractors, Associated Builders & Contractors of Louisiana, Southern Region Minority Supplier Development Council)

For example, ConnectLA will leverage the resources of Louisiana’s robust entrepreneurial and small business development ecosystem to provide training, counseling and access to capacity-building resources for qualified women-owned, minority-owned, disadvantaged-owned and labor surplus area-owned businesses who seek to participate on broadband construction and maintenance contracting opportunities. ConnectLA proposes working with historically marginalized populations through organizations like the Black Chamber, and other faith-based community organizations.

To illustrate, the Urban League of Louisiana has a robust history in supporting African American and other under-served communities across Louisiana. As a part of its work to support equitable economic development in these communities, ULLA’s Center for Entrepreneurship & Innovation is dedicated to ensuring the success of small businesses across the state with specific efforts to support women-owned, minority-owned and disadvantaged-owned firms. The work of the center is built upon the documented need for increased access to contracting opportunities, business development services and capacity-building resources for these diverse groups.

The CEI provides business education workshops, one-on-one and small group counseling, hands-on technical assistance and access to resources relevant to aspiring and existing entrepreneurs across various industries. The CEI includes the Women’s Business Resource Center, the Contractor’s Resource Center and the Small Business Support Services Center.

The Contractor’s Resource Center was established in 2014 as an expansion of the Urban League’s work in economic development and inclusion. The CRC works to provide resources to small, disadvantaged business enterprise certified, minority and women-owned contracting firms. Clients of the center have access to contractor-specific trainings and other support services, including bid prep, electronic scheduling and estimating, project management, contract management and compliance, back-office administration, commercial licensing preparation, financing and bonding, etc.

To support ConnectLA’s Contractor Diversity Program, ULLA is well positioned to expand its Contractor’s Resource Center services to qualified women-owned, minority-owned, disadvantaged-owned and labor surplus area-owned businesses who seek to increase their operational and financial capacity to bid on LSOB projects. In addition to the measures that ensure MBEs, WBEs and LSAs have a level playing field in applying for contract awards, ConnectLA will also develop a system to track key metrics on the inclusion of underrepresented enterprises throughout the process, including recruitment, utilization and retainment.

2.9.2 Certification for Affirmative Action

Louisiana State Office of Broadband Development and Connectivity Certifies that the Eligible Entity will take all necessary affirmative steps to ensure minority businesses, women’s business enterprises and labor surplus area firms are used when possible.

A. Incorporation on Solicitation Lists

Placing qualified small and minority businesses and women’s business enterprises on solicitation lists;

ConnectLA will conduct outreach events throughout Louisiana, both virtually and in-person, targeting women, minority, disadvantaged and labor surplus area-owned businesses. These events will promote the Contractor Diversity Program, share bid opportunities and provide information on doing business with ConnectLA. At these events, qualified small and minority businesses and women’s business enterprises seeking to do business with ConnectLA can request to be included on the solicitation list.

B. Ensuring Potential Source Solicitation

Assuring that small and minority businesses and women’s business enterprises are solicited whenever they are potential sources.

To ensure that qualified women, minority, disadvantaged and labor surplus area-owned businesses are placed on solicitation lists, the state of Louisiana will utilize its current Louisiana Procurement and Contract Network portal to post open solicitations for projects related to the construction and maintenance of Louisiana’s expanded broadband network. In addition, ConnectLA, through training and outreach, will encourage qualified businesses to register for the LaGov vendor portal to market their products or services. Once the vendor completes and submits the New Supplier Registration form, they will then be instructed on how to update their profile, including managing the product categories related to their business.

In order to ensure vendor to solicitation matching, ConnectLA will prescribe the United Nations Standard Products and Services Codes® that best reflect the types of projects solicited. For example:

- UNSPSC Family or Class
- 81112100 Internet Services
- 72150000 Specialized trade construction and maintenance services
- 72151500 Electrical system services
- 72151600 Specialized communication system services
- 72151700 Safety and security system installation services
- 72153900 Building site preparation services
- 72154000 Specialty building and trades services
- 26121600 Electrical cable and accessories
- 26121650 Fiber optic cable assembly

Once the ConnectLA procurement agent has identified the UNSPSC, they can now search the Vendor Portal for businesses that have included this code in their profile. A solicitation list will be generated based on the output of this search.

In addition, ConnectLA will use multiple forms of communication to distribute bid information to matched vendors and to the general public. Using texting, email campaigns and list-serv communications via small business technical assistance providers, chambers of commerce, economic development organizations and others will increase the reach, effectiveness and timeliness of bid solicitation communications.

C. Dividing Total Requirements to Permit Maximum Participation

Dividing total requirements, when economically feasible, into smaller tasks or quantities to permit maximum participation by small and minority businesses, and women’s business enterprises.

Contract bundling is the practice of consolidating procurements for goods or services into a single contract. For decades, government agencies have bundled contracts to simplify the buying process and facilitate large-scale projects, where the government wants a single contractor to be in charge and accountable for the results. Because smaller companies typically do not have the capacity to bid on these larger projects, the bundling of contracts tends to limit their prime contracting opportunities.

To support maximum participation by qualified women, minority, disadvantaged and labor surplus area-owned businesses, ConnectLA will utilize the strategy of “contract de-bundling” (also known as unbundling) for its large contracts where possible. When bundling is justified, ConnectLA will include standard contract terms that require prime vendors to strengthen their subcontracting goals for small and diverse businesses. This includes enforcing a tier 2 tracking and reporting plan for prime vendors. To ensure the effectiveness of contract de-bundling, ConnectLA will conduct regular assessments to monitor and mitigate unjustified contract bundling. ConnectLA will also deploy a contractor compliance plan for prime vendors that includes subcontracting plans as an evaluation factor for future contract awards. ConnectLA, in collaboration with the state’s small business technical assistance providers, will also encourage the development of teams of small businesses to compete for bundled contracts.

D. Establishing Delivery Schedules

Establishing delivery schedules, where the requirement permits, which encourage participation by small and minority businesses, and women’s business enterprises.

ConnectLA will assure that all qualified women, minority, disadvantaged and labor surplus area-owned businesses will have an equitable opportunity to compete in bid solicitations by requiring contracting officers to arrange solicitations, time for the preparation of quotes, scope of work and delivery schedules so as to facilitate the participation of each business. ConnectLA will also ensure organizational compliance to FAR Part 11.401-404, which in part states:

11.401 General

1. The time of delivery or performance is an essential contract element and shall be clearly stated in solicitations. Contracting officers shall ensure that delivery or performance schedules are realistic and meet the requirements of the acquisition. Schedules that are unnecessarily short or difficult to

attain tend to restrict competition, are inconsistent with small business policies and may result in higher contract prices.

2. Solicitations shall, except when clearly unnecessary, inform bidders of the basis on which their bids or proposals will be evaluated with respect to time of delivery or performance.
3. If timely delivery or performance is unusually important to Louisiana, liquidated damages clauses may be used (see subpart 11.5).

11.402 Factors to consider in establishing schedules.

1. Supplies or services. When establishing a contract delivery or performance schedule, consideration shall be given to applicable factors such as the following:
 - a. Urgency of need
 - b. Industry practices
 - c. Market conditions
 - d. Transportation time
 - e. Production time
 - f. Capabilities of small business concerns
 - g. Administrative time for obtaining and evaluating offers and for awarding contracts
 - h. Time for contractors to comply with any condition precedent to contract performance
 - i. Time for the Government to perform its obligations under the contract, e.g., furnishing Government property
2. Construction. When scheduling the time for completion of a construction contract, the contracting officer shall consider applicable factors such as the following:
 - a. Nature and complexity of the project
 - b. Construction seasons involved
 - c. Required completion date
 - d. Availability of materials and equipment
 - e. Capacity of the contractor to perform
 - f. Use of multiple completion dates (in any given contract, separate completion dates may be established for separable items of work. When multiple completion dates are used, requests for extension of time must be evaluated with respect to each item, and the affected completion dates may be modified when appropriate.)

E. Other Organizations Services' and Assistance

Using the services and assistance, as appropriate, of such organizations as the Small Business Administration and the Minority Business Development Agency of the Department of Commerce.

ConnectLA will partner with a statewide small business technical assistance organization specializing in contractor-specific support services. This partnership will provide training, counseling, mentoring and access to capital resources for potential and existing diverse contractors. The training will cover various aspects of contracting, such as bid preparation, administration, scheduling, estimating, contract management, compliance and more.

F. Affirmative Action for Subcontracting

Requiring subgrantees to take the affirmative steps listed above as it relates to subcontractors.

ConnectLA will require all subgrantees to take affirmative steps that support its approach to ensuring that qualified women, minority, disadvantaged and labor surplus area-owned businesses gain access to contracting opportunities related to the construction and maintenance of Louisiana’s expanded broadband network. ConnectLA will include terms in all subgrantee Notices of Award that require a plan of action that may include, but it is not limited to:

- A formal commitment letter from subgrantee leadership confirming the organization’s commitment to supplier diversity, equity and inclusion.
- An outreach plan that creates awareness and provides relevant information and contacts related to the ConnectLA Contractor Diversity Program; this may include virtual or in-person information sessions, email campaigns, social media posts and other activities.
- Deployment or enhancement of an internal supplier diversity program that demonstrates the subgrantees commitment to supplier inclusion and equitable procurement practices.
- Others as recommended by ConnectLA and the subgrantee

SECTION 2.10 Cost and Barrier Reduction

(Requirement 14)

Adoption rates are contingent on the ability to connect to broadband infrastructure and many remote areas in Louisiana have been neglected due to the cost prohibitiveness. ConnectLA has taken a multi-faceted approach to reduce costs and barriers for deployment across local jurisdictions.

2.10.1 Steps for Reducing Costs and Barriers

Identify steps that the Eligible Entity has taken or will take to reduce costs and barriers to deployment. Responses may include but not be limited to the following:

In coordination with the Louisiana Department of Transportation and Development, ConnectLA is working to leverage existing assets and to streamline governmental processes. It is anticipated that the state roadway system will encompass the majority of the installations in public rights-of-way, while it is anticipated that most last-mile installations will occur on local roadways as illustrated in table 5 below. Facilitating the expediency of installations on locally owned rights of way will be addressed through coordination with the ConnectLA team and local government on potential issues of deployment and ways they can streamline their internal process for permitting.

A. Promoting Use of Existing Infrastructure

To promote the use of existing infrastructure, DOTD will allow only one conduit or single-multi-strand fiber optic cable per location in its right-of-way, depending on width availability. The conduit or cable will be expected to be large enough to facilitate multiple providers. The initial company installing the conduit will be required to allow competitors access, ensuring future growth and competition.

B. Promoting and Adoption Dig-Once Policies

Although the state does not have a dig-once policy, other mechanisms across state government ensure coordination and work to remove the duplication of efforts of utilities and other infrastructure co-locating

in the right-of-way. For example, broadband providers are required to coordinate with DOTD to place telecommunications infrastructure within the public right of way. These efforts may lead to coordinated and streamlined deployment, across multiple sectors requiring right-of-way-based infrastructure. Based on the Federal Mobile Now Act, DOTD implemented a Broadband Infrastructure Deployment Policy that allows broadband providers to receive information about publicly funded state roadway construction. A list of projects can be found on DOTD's Broadband page⁹. Broadband providers are required to coordinate with DOTD to place telecommunications infrastructure within the public right of way. This aids in the planning and deployment of broadband facilities. Another strategy to be employed includes the quarterly permitting council. Its members include individuals from the telecommunications industry, municipal and police jury associations and the Office of the Governor. The aim of these meetings is to increase interagency coordination and communication for construction projects.

C. Streamlining Permitting Processes

ConnectLA also intends on hosting quarterly state permitting meetings involving agencies like DOTD and Louisiana 811¹⁰ to streamline the permitting process on the state-owned rights of way. On the local level, ConnectLA will work with local governments to establish procedures to streamline the local permitting process for BEAD-funded projects, as well as ensuring all NEPA and Section 106 requirements are followed on the federal side, Louisiana strongly encourages NTIA to work with other relevant federal agencies and issue coordinated requirements and guidelines to all relevant permitting offices to ensure that any federal permits needed for BEAD-funded projects are expedited and streamlined and that reasonable maximum periods be set, after which permits will be deemed automatically granted if an office has not yet acted.

D. Streamlining Cost-Effective Access to Poles, Conduits and Easements

The current fee structure for use of highway rights-of-way for utility operators used by DOTD is derived from the Louisiana Administrative Code and charges permit fees based on the number of customers served or the number of parishes in which facilities are located, rather than on a permit-by-permit basis. The fees are designed to recoup the cost incurred by DOTD in reviewing, processing, approving and monitoring permits. To address the issue of reducing costs and barriers to deployment, DOTD will review and update its permit fees to ensure they are reasonable and cover the cost of reviewing, processing, approving and issuing permits. DOTD will strive to process permit applications efficiently, particularly for standard installations that meet industry standards so as not to impact the long-term operation or maintenance of roadways.

E. Streamlining Rights of Way

Roadways are accompanied by Rights of Way which can be advantageous to broadband expansion efforts. Instead of securing land easements for every property, efforts are streamlined by building in the public ROW. Louisiana's local roadways make up the majority of the total miles as depicted in Table 8. DOTD manages the remaining roadway miles and is a significant partner in broadband deployment.

⁹ LADOTD's, Broadband Page, State Transportation Improvement Program, <http://wwwsp.dotd.la.gov/Business/Pages/BroadBand.aspx>, Assessed 18, August 2023.

¹⁰ Louisiana 811, <https://www.louisiana811.com/>, Assessed 18, August 2023.

Table 5: Public Roadway Miles

Interstate Mile	U.S. Hwy Miles	LA Hwy Miles	Local Miles	Total Miles
943.69	2,284.83	13,243.58	44,681.61	61,153.71

SECTION 2.11 Climate Assessment

(Requirement 15)

2.11.1 Assessment of Climate Threats and Proposed Mitigation Methods

Describe the Eligible Entity’s assessment of climate threats and proposed mitigation methods. If an Eligible Entity chooses to reference reports conducted within the past five years to meet this requirement, it may attach this report and must provide a crosswalk narrative, with reference to page numbers, to demonstrate that the report meets the five requirements below. If the report does not specifically address broadband infrastructure, provide additional narrative to address how the report relates to broadband infrastructure. At a minimum, this response must clearly do each of the following, as outlined on pages 62 – 63 of the BEAD NOFO:

Louisiana’s human and physical geography makes it one of the earliest and hardest hit areas of the U.S. when it comes to experiencing the negative impacts of climate change. While the manifestation of these physical risks are important considerations for the proper siting and design of broadband infrastructure, providing access to affordable, high-speed internet is also a critical component of enhancing the resilience of communities. Deploying this infrastructure to more communities in a manner that ensures that service can be maintained will assist with emergency communications during climactic weather events and enhance and preserve the economic opportunities available to communities and individual households and residents. This accounting for climate resilience will detail current and future climate-related risks to broadband infrastructure investments and how the state plans to mitigate or avoid those risks while also maximizing the improvements to community resilience that broadband deployment can provide.

A. Initial Hazard Screening of Vulnerable Areas

Identify the geographic areas that should be subject to an initial hazard screening for current and projected future weather and climate-related risks and the time scales for performing such screenings.

Louisiana has developed an initial hazard screening and the following parishes listed below have been identified as vulnerable to current and projected future weather and climate-related risks. The analysis will be reviewed for the inclusion of updated information on an annual basis, and a full screening analysis will be completed every five years.

Acadia	Lafayette	St. Landry
Bossier	Livingston	St. Martin
Caddo	Natchitoches	St. Mary
Calcasieu	Orleans	St. Tammany
East Baton Rouge	Ouachita	Tangipahoa
Franklin	Plaquemines	Terrebonne
Grant	Rapides	Tensas
Jefferson	Richland	Vermilion

CURRENT AND FUTURE ENVIRONMENTAL RISK TO INFRASTRUCTURE

The state's hot and humid climate and location at the mouth of the Mississippi River and the edge of the Gulf of Mexico carry environmental challenges that have direct and indirect impacts on communities and the infrastructure on which they depend. Louisiana's climate threats include those specific to coastal portions of the state, but also spread inland and across and to every one of our borders. These risks have already produced major effects to the state's people and economy with risks projected to increase as the effects of climate change progress. According to NOAA, Louisiana experienced the second highest cumulative damage in the country from billion-dollar disasters between 1980 and 2021. At approximately \$270 billion, Louisiana's disaster losses are carried by a population and an economy that is relatively small compared to Texas and Florida, the country's number one, and number three ranked states for disaster losses. Damages from Hurricane Ida alone accounted for 15-20 percent of the state's total 2021 economic output. The Fourth National Climate Assessment produced four key messages for the southeastern region of the U.S., and each resonates deeply with Louisiana.

1. **Urban Infrastructure and Health Risks.** Compared to cities in other regions of the country, cities in the southeast are particularly vulnerable to climate change effects to infrastructure and human health specifically from increasing heat, flooding and vector-borne diseases. This category of risk also makes reliable, accessible and functional broadband connections essential for emergency services and sheltering and for the efficient functioning of the healthcare system that is likely to see increased demand for services.
2. **Increasing Flood Risks in Coastal and Low-Lying Regions.** Home to people, critical industries, cultural resources and tourism economies, the coastal plain and low-lying regions of the southeast are extremely vulnerable to climate change effects. The frequency and intensity of tropical weather events, extreme rainfall, habitat change and sea level rise will affect property values and the viability of infrastructure and communities across Louisiana's coast.
3. **Natural Ecosystems Will Be Transformed.** Diverse natural ecosystems that provide multiple social benefits will be transformed by climate change through changing winter temperature extremes, wildfire patterns, sea levels, hurricanes, floods, droughts and warming oceans that will redistribute species and greatly modify ecosystems. According to the National Climate Assessment, "Future generations can expect to experience and interact with natural systems that are much different than those that we see today." The implications for broadband infrastructure relate primarily to the frequency and severity of extreme weather events like heat waves, wildfires, tropical storm events, floods and freezes which can directly affect broadband infrastructure through physical damages and indirectly affect broadband infrastructure through damage to the electrical grid.
4. **Economic and Health Risks for Rural Communities.** More regular, extreme heat and changing seasonal climates are projected to have effects on exposure-linked health and economic vulnerabilities in agricultural, timber and manufacturing sectors. Reduced labor hours from extreme heat can also compound existing social stresses. While the specific effects identified here by the National Climate Assessment may not implicate broadband infrastructure directly, the fact that rural areas are facing multiple economic and environmental challenges does reinforce the need for enhanced broadband services and connectivity for those regions of the state.

Despite the commonality of risk experienced across Louisiana, it is also true that some communities are feeling more pain, greater disruption and more severe effects to their health, quality of life and economic stability than others. This reality is observed by both the Intergovernmental Panel on Climate Change and the National Climate Assessment and manifests in Louisiana along racial, income, ethnic and

age categories. Broadband equity, access and deployment is a valuable component of building a more equitable and resilient Louisiana.

B. Most Impactful Weather and Climate Hazards

Characterize which projected weather and climate hazards may be most important to account for and respond to in these areas and over the relevant time horizons.

As part of the initial hazard screening, Louisiana has identified and characterized the projected weather and climate hazards that are the most important to account for and provide responses to in the areas that will be affected over the relevant time horizons.

SPECIFIC THREATS TO LOUISIANA’S INFRASTRUCTURE FROM EXTREME WEATHER

Flooding Threats. According to the Pew Charitable Trusts, flooding is the most common and costly natural disaster in the U.S, and Louisiana is among the most frequent victims. FEMA has designated 26,826 square miles, or 51% of Louisiana, as Special Flood Hazard Areas; the map in figure 5 from the Louisiana’s Hazard Mitigation Plan depicts the state’s 100-year flood inundation area as of 2017.



FIGURE 5 100-YEAR FLOOD INUNDATION AREA IN LOUISIANA

Flood risk in the state’s coastal area is exacerbated by an ongoing land loss crisis fueled primarily by subsidence and sea level rise. Since the 1930s, the state has lost approximately 2,000 square miles of land, and as sea levels rise and other persistent factors continue to work against our coast, an additional 2,200 to 4,100 square miles of land could be lost over the next 50 years. While subsidence is the primary driver for land loss today, sea level rise will overtake subsidence as the primary cause of land loss in future decades. According to the National Climate Assessment, the western Gulf of Mexico is likely to experience relative sea level rise that is greater than that global average with predictions for 2100 between 1 and 4.3 feet.

As the climate continues to warm, NOAA also estimates that hurricane-associated rainfall will increase. This degree of sea level rise and hurricane storm surge risk poses existential threats to communities across coastal Louisiana. The NOAA 2022 High Tide Flooding Annual Outlook documented a 300% increase in flood events since the year 2000 in the western Gulf of Mexico region, the highest increase in the United States, and this risk is predicted to increase exponentially in the decades to come with Grand Isle seeing 200-245 high tide flood days in 2050.

Landscape and Habitat Threats: Because of the long-standing risks facing coastal Louisiana, the state has developed sophisticated tools to model current and future coastal risk from habitat change and hurricane storm surges and then select projects ideally suited to reduce those risks. The 2023 Coastal Master Plan includes a risk viewer, a forecast of project benefits and predictions for landscape and hurricane storm surge flooding conditions 50 years into the future that can be leveraged to support broadband infrastructure investments in the coastal area.

The plan uses two environmental scenarios for project selection that include climate drivers such as sea level rise, average storm intensity, precipitation, tributary flow, evapotranspiration and temperature. The “low” scenario approximates the NOAA Intermediate Scenario for sea level rise, and the “high” scenario approximates the NOAA Intermediate High Scenario. The plan also contains a parish-by-parish analysis of community anchor institutions and how they will experience coastal flood risk in the future that will be used to inform BEAD investments.

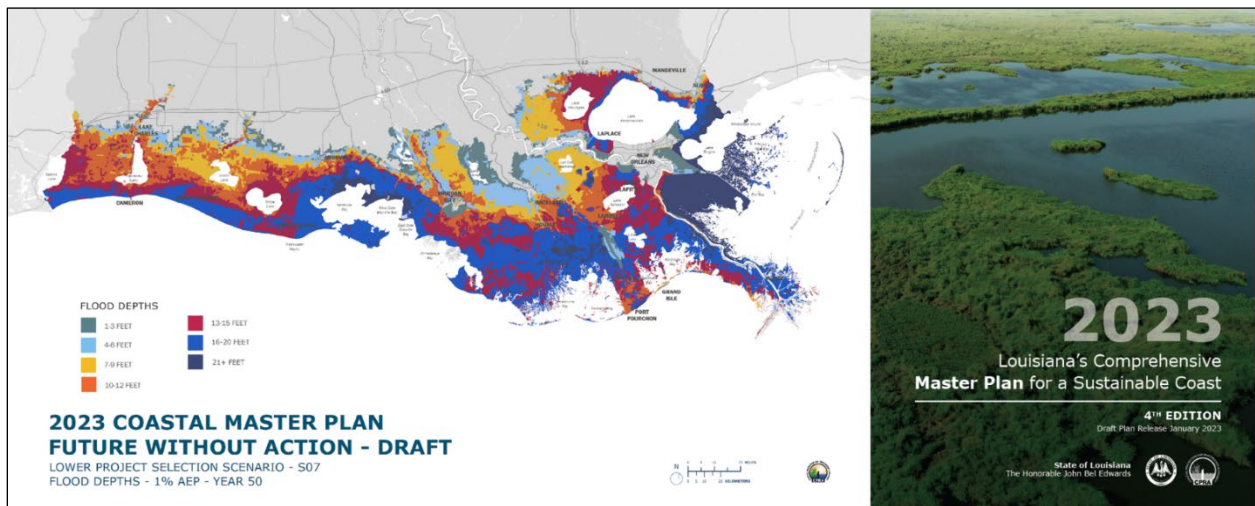

FIGURE 6 DRAFT 2023 COASTAL MASTER PLAN

Wildfire Threats: While not a natural disaster that gets a tremendous amount of attention in the state of Louisiana, climate change is projected to increase the risk of wildfire. According to the Louisiana Department of Agriculture and Forestry, there are 18.9 million acres of land under fire protection, and the state’s wildfire occurrence is “high” by regional and national standards. Between 2007 and 2016, an average of 1,413 wildfires burned almost 15,000 acres of forestland each year in the state. Changes to the climate that include long periods of record high temperatures are also associated with droughts that contribute to dry conditions that have already lengthened the wildfire season in some areas.

Other Climate Threats to Broadband Infrastructure: Louisiana’s State Hazard Mitigation Plan categorizes the state’s hazards into four categories: temperature, wind, flood and geologic. Temperature hazards such as extreme heat and winter storms can pose problems for broadband infrastructure and for the electrical grid upon which it depends, a risk also identified by the 2022 NOAA State Climate Summary for Louisiana. Wind hazards from strong thunderstorms, tornadoes and tropical weather also pose risks throughout the state to overhead lines and wooden utility poles that may carry those lines. An additional change to coastal ecosystems is saltwater intrusion that can also pose its own risks for broadband infrastructure.

Compounding climate impacts also take a toll on the state’s electrical power grid. In 2020, Hurricane Laura caused more than 600,000 outages that impacted more than 900,000 customers. Some outages lasted one month or longer. In 2021, the average customer in Louisiana experienced more than 80 hours of power outages during the year as a result of extreme weather, by far the highest number in the country, where the national average for hours of power outages is seven hours.

C. Weather and Climate Risks to New Infrastructure

Characterize any weather and climate risks to new infrastructure deployed using BEAD Program funds for the 20 years following deployment.

Louisiana has characterized the weather and climate risks to new infrastructure deployments using BEAD program funds for the 20 years following deployment.

GEOGRAPHIC AND TIME SCALE SCREENING FOR CLIMATE IMPACTS ON BROADBAND INFRASTRUCTURE

STATEWIDE RISK

As described above and detailed in Louisiana’s Hazard Mitigation Plan, statewide physical climate risks that implicate broadband infrastructure include:

1. Flooding from rainfall events and resulting backwater flooding from overwhelmed storm water drainage systems.
2. Wind driven events like tornadoes, heavy thunderstorms and the remnants of tropical weather events.
3. Wildfire (driven by drought conditions and increased heat).
4. Severe freezes or ice storms (low probability but high impact); and
5. The indirect effects that extreme heat and the aforementioned other risks may bring to the electrical grid’s capacity to remain in service and/or keep up with demand.
6. Two other climate-related potential statewide impacts to broadband infrastructure are more social in nature and include:
 - a) Inadvertent damage to fiber infrastructure during cleanup and recovery efforts following natural disasters; and
 - b) The necessity of service providers to support their workers and maintain capacity during and after natural disaster events.

COASTAL RISK

In addition to the statewide risks mentioned above, other climate risks are relevant to broadband deployment in the coastal area of the state. These include:

1. Increasing vulnerability from hurricane storm surge (a phenomenon that is most severe along the coast but also threatens more inland areas).
2. Increasing coastal flood risk from sea level rise.
3. Increased flooding from rainfall associated with hurricanes.
4. Threats to the electrical grid from hurricane winds, rainfall flooding and storm surge.
5. Land loss and habitat change from sea level rise, subsidence and saltwater intrusion which transform wetland areas to open water (affecting the extent of storm surge flooding, heightening wave impacts and threatening even buried infrastructure in certain locations).

Hazard data related to coastal risks will primarily be derived from the Louisiana’s 2023 Coastal Master Plan (see Figure 6), which includes an updated and granular understanding of current risk as well as projections for future risk at each decade for the next 50 years. Many of the most dramatic landscape changes in coastal Louisiana will manifest at years 30, 40 and 50. The coastal master plan is updated every six years in Louisiana to account for advances in our understanding of climate change (IPCC, NOAA and other studies) and changes that occur on the ground from hurricanes and from the positive benefits of constructed mitigation projects.

MITIGATING CLIMATE RISK TO LOUISIANA’S BROADBAND INFRASTRUCTURE

Relying on state data from the hazard mitigation plan and the coastal master plan and federal tools such as FEMA’s National Risk Index and NOAA’s Climate Explorer, Louisiana will employ strategies designed to avoid, minimize or mitigate the climate risks to broadband infrastructure deployment. The state will also rely on its disaster management and recovery experience to ensure that broadband service operability is integrated into community and electric utility resilience, response and recovery plans.

LEVERAGING DATA TO MAKE INFORMED DECISIONS

The first step to avoid, minimize or mitigate the climate exposure to broadband infrastructure investments in the state’s approach will be to leverage risk data to evaluate existing and new fiber infrastructure to withstand current and future hazards. In the coastal area of the state, the 2023 Coastal Master Plan Viewer can be used to evaluate land change (from wetland to open water), flood depths and estimated economic damages at current levels of risk and every decade in the future for 50 years. Users can select lower or higher environmental scenarios, the annual exceedance probability of storms and overlays of proposed risk mitigation projects. Risk can be seen at the coast-wide, parish-wide or community level as seen in the screenshots below.

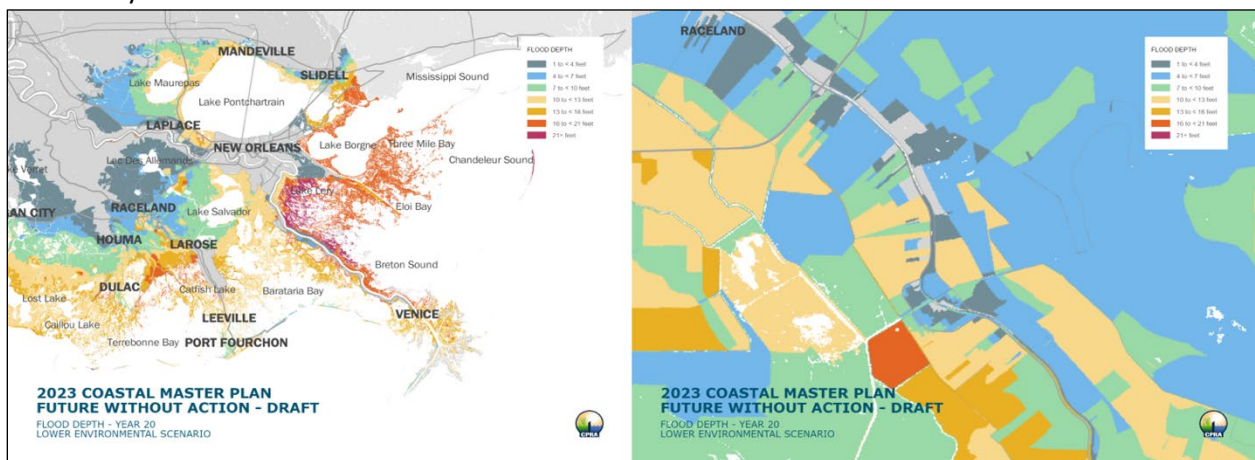

FIGURE 7 COASTAL MASTER PLAN VIEWER SCREENSHOT

Beginning in the summer of 2023, additional layers of data will become available that will allow users to identify risk levels at specific types of community assets. These data points will be used to make siting and design decisions for community anchor institutions and other broadband-related facilities including the following:

- EPA Emergency Response ER Facility Response Plan facilities
- Cellular towers
- AM transmission towers
- FM transmission towers
- Microwave service towers
- TV analog station transmitters
- Emergency medical service stations
- Fire stations
- Local emergency operations centers
- Local law enforcement
- Electric substations
- National shelter system facilities
- Prison boundaries
- Public schools
- Hospitals
- Kidney dialysis centers
- Mobile home parks
- Nursing homes
- Nursing residential care facilities
- Pharmacies
- Public health departments
- Veterans' health administration medical facilities
- Libraries

State-specific tools are not yet available to assess non-coastal risks to broadband infrastructure deployment to the same degree as is possible in the coastal area. Therefore, data assessments will rely on the NOAA Climate Explorer for temperature and precipitation risk levels twenty years in the future and the FEMA National Risk Index to identify overall risk from hurricanes (or remnants), ice storms, riverine flooding, strong winds, tornados and wildfire.

D. Climate Risk Mitigation Measures

Identify how the proposed plan will avoid and/or mitigate weather and climate risks identified.

Infrastructure Hardening. Given Louisiana's high disaster risk overall, and due in part to the lack of granular statewide data on risk, certain measures to harden community anchor institutions will be taken in a standardized way to ensure the maximum longevity and operability of infrastructure investments even during extreme weather events. These measures should include burying of infrastructure, when possible, the use of steel poles when infrastructure must be aerial and access to backup power at a minimum.

In addition to federally defined community anchor institutions, Louisiana will apply these hardening measures and ensure broadband access at all of the resilience hubs proposed under the state's application to the Department of Energy's Grid Resilience and Innovation Partnerships Program. Louisiana has proposed a \$400 million investment in integrated community energy planning, the deployment of community resilience hubs and enhanced state emergency response capabilities through its grant application. The project has utilized a targeted approach to community prioritization that supports residents most at risk from extreme weather events and corresponding grid outages who are also disadvantaged according to the CEJST (see Figure 8). To ensure the effectiveness of mitigation measures, Louisiana will regularly assess their performance over time and after each weather event. This assessment will help identify areas for improvement and refine mitigation measures by considering emerging technologies, best practices and lessons learned. These informed decisions aim to enhance resilience and minimize the impacts of future disasters.

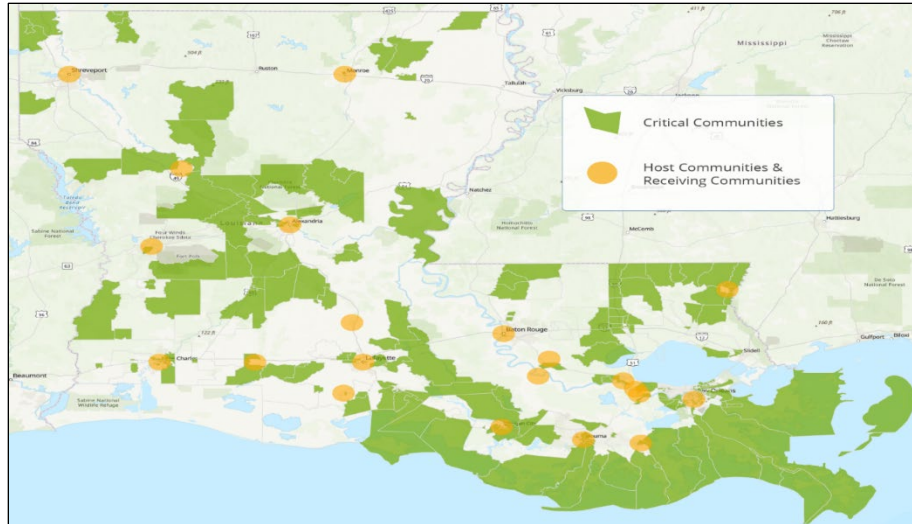

FIGURE 8 MAP OF HUB COMMUNITIES: CRITICAL, HOST AND RECEIVING COMMUNITIES

Post-Disaster Coordination. Louisiana recognizes the vital role of broadband infrastructure to communication during and immediately following an extreme weather event and intends to utilize best practices and lessons learned from prior disasters to better ensure the longevity and operability of broadband infrastructure investments.

Coordination with Electric Utilities. After hurricanes, tornadoes and other severe weather events aerial broadband lines that survived the storm can be cut to expedite the restoration of electrical service or the removal of trees and other debris. Coordination with electrical utilities at the local level is of paramount importance.

Develop Regional Response Teams and Plans. Broadband companies should develop regional response teams for managing the effects of extreme weather. These teams should help work with local leaders and emergency managers to pre-position deployable equipment, establish community internet access points during outages, and provide support services for the broadband company’s employees who were impacted by disasters. Alongside teams to activate post disaster, companies should prepare business continuity plans for hurricanes, floods, and extended power outages.

After the 2020 hurricane season, Entergy established a “communication deputy section” and assigned new responsibilities to certain staff to emphasize the importance of maintaining the integrity of telecom equipment in the field, an adaptation that was fully in place for Hurricane Ida in 2021. Thanks to this coordination, representatives from telecoms took part alongside utility restoration efforts in the field and attended planning meetings. Contracted power restoration crews were also trained to not inadvertently cut fiber-optic wires without proper notification (barring an emergency). This training was reinforced during crew briefings. Another adaptation in response to the close coordination between power utilities and broadband providers was the use of hydrovac systems wherever possible to set new poles which, compared to auger installations, reduce the likelihood of damages to buried broadband or telecommunications infrastructure.

E. Periodic Plan Review

Describe plans for periodically repeating this process over the life of the Program to ensure that evolving risks are understood, characterized and addressed and that the most up-to-date tools and information resources are utilized.

Coastal Protection and Restoration Authority (CPRA) is tasked with ensuring that Louisiana cost is resilient from climate threats. Louisiana's Coastal Master Plan aims to preserve coastal Louisiana's rich culture, ecosystems, and natural resources threatened by ongoing land loss and flood risk. It is part of a larger, ongoing effort led by CPRA to adapt Louisiana's coast in the face of future environmental change. CPRA does an annual review of the plan with a major strategic plan update every five years. The Governor's Office of Homeland Security and Emergency Preparedness began a comprehensive planning process in 2004 to improve hazard mitigation, which resulted in the Louisiana Hazard Mitigation Plan. This plan is reviewed annually with a major update preformed every five years.

2.11.1 Supporting Documentation for Climate Assessment

Submit any relevant reports conducted within the past five years that may be relevant for this requirement and will be referenced in the text narrative above.

To view CPRA's 2023 Louisiana's Comprehensive Master Plan for a Sustainable Coasts please go to <https://coastal.la.gov/our-plan/2023-coastal-master-plan/>

To view the Louisiana Governor's Office of Homeland Security and Emergency Preparedness (GOHSEP) 2019 Hazard Mitigation Plan go to <https://gohsep.la.gov/Portals/0/Documents/Mitigate/HMPlan/2019HM-plan-final.pdf>

SECTION 2.12 Low-Cost Broadband Service Option

(Requirement 16)

2.12.1 Required Subgrantee Low-Cost Broadband Service Option

Describe the low-cost broadband service option(s) that must be offered by subgrantees as selected by the Eligible Entity, including why the outlined option(s) best services the needs of residents within the Eligible Entity's jurisdiction. At a minimum, this response must include a definition of low-cost broadband service option that clearly addresses the following, as outlined on page 67 of the BEAD NOFO:

A. Service Initiation Cost

All recurring charges to the subscriber, as well as any non-recurring costs or fees to the subscriber (e.g., service initiation costs)

B. Basic Service Characteristics

The plan's basic service characteristics (download and upload speeds, latency, any limits on usage or availability, and any material network management practices)

C. Affordable Connectivity Subsidy

Whether a subscriber may use any Affordable Connectivity Benefit subsidy toward the plan's rate; and

D. Ability to Upgrade to New Low-Cost Option

Any provisions regarding the subscriber's ability to upgrade to any new low-cost service plans offering more advantageous technical specifications.

Decoupling both access and affordability will not eliminate the digital divide. In Louisiana, there are nearly 1.7 million households that struggle to access high-speed, affordable internet due to lack of access, affordability, digital skills and/or devices. Granting access to high-speed internet without addressing affordability will prevent hundreds of thousands of Louisianians from participating in the benefit of connectivity and improving their lives and outcomes. ConnectLA, the Office of the Governor and Board of Regents have partnered with EducationSuperhighway to help promote the Affordable Connectivity Program, a long-term benefit to help lower-income families pay for high-speed internet.

“Internet access is essential for so many important areas of daily life including education, helping businesses, creating jobs as well as expanding access to healthcare and government services. We need to make sure everyone, everywhere, has a chance to connect, which is why we are committed to helping families cover the costs of high-speed internet through the Affordable Connectivity Program” Gov. Edwards said.

In partnership with internet service providers, nonprofits, academic organizations, economic development organizations, public safety entities, agriculture communities and others, ConnectLA has developed and implemented tactical solutions to address the digital divide and affordability.

ConnectLA will require all applicants to offer a service option that meets, at a minimum, the following criteria:

1. Costs \$30 per month or less and \$75 per month or less on tribal lands, inclusive of all taxes, fees, and charges billed to the consumer.
2. Allows the end user to apply the ACP benefit subsidies to the service price and encourages ISPs to ensure that prospective customers are aware of their participation in the ACP.
3. Providers will be held to performance requirements as established by the BEAD program, with download speeds of at least 100 Mbps and upload speeds of at least 20 Mbps.
4. Provides typical latency measurements of no more than 100 milliseconds.
5. Is not subject to data caps, surcharges or usage-based throttling, and is subject only to the same acceptable use policies to which subscribers to all other broadband internet access service plans offered to home subscribers by the participating subgrantee must adhere.
6. In the event the provider later offers a low-cost plan with higher speeds downstream and/or upstream, permits Eligible Subscribers that are subscribed to a low-cost broadband service option to upgrade to the new low-cost offering at no cost.

In every parish of the state, Louisianians have felt the positive effects of the Affordability Connectivity Program. In anticipation of the programs funding expiration in summer 2024 ConnectLA wrote a sign-on letter encouraging Louisiana's federal delegation to vote to reauthorize the ACP. The letter received 47 signatures from organizations throughout the state. As of Aug. 5, 2023, more than 482,000 households in Louisiana have received immediate relief from the ACP. About 52% of eligible recipients in Louisiana receive benefits, exceeding the national average of 37%. ConnectLA will require applicants to participate in the ACP, Louisiana CASH program any program that a parish or municipality may offer or any successor program. Prospective subgrantees are required to ensure that prospective customers are aware of their participation in the ACP and any programs previously noted. Eligibility criteria for the ACP located on the FCC website.¹¹ Applicants are required to participate in any successor broadband subsidy programs should funding for the ACP be depleted and the program not renewed.

¹¹ Federal Communication Commission, USAC Affordable Connectivity Program, <https://www.affordableconnectivity.gov/do-i-qualify/>, Accessed 18 August 2023.

A low-cost broadband service option must be made available to those who qualify for the FCC's Affordable Connectivity Program. ConnectLA strongly encourages that a low-cost broadband service option be made available to all eligible prospective customers across the subgrantee's service territory; however, this service option must at least be available to locations within the awarded project areas under the BEAD program.

ConnectLA will promote the use of consumer pricing benchmarks that will provide objective criterion to use in determining whether the rate offerings of broadband service providers are reasonable.

2.12.2 Certification for Subgrantee Participation in ACP

ConnectLA certifies that all subgrantees will be required to participate in the Affordable Connectivity Program or any successor program.

SECTION 2.13 Middle-Class Affordability Plans

(Requirement 20)

2.13.1 Plan for Middle-Class Affordability of High-Quality Broadband

Describe a middle-class affordability plan that details how high-quality broadband services will be made available to all middle-class families in the BEAD-funded network's service area at reasonable prices. This response must clearly provide a reasonable explanation of how high-quality broadband services will be made available to all middle-class families in the BEAD-funded network's service area at reasonable prices.

The affordability of broadband services from BEAD-funded networks for middle-class households is a priority for ConnectLA. To help address affordability, GUMBO 2.0 is designed in such a manner that the program will create affordable prices due to the competitiveness of the program. Affordability will be part of the scoring criteria the Office will use to evaluate proposals to serve a location under the BEAD program. Scoring criteria will ensure that lower cost for symmetrical services receive higher point totals.

The Office strongly encourages that an affordable broadband service option be made available to all eligible prospective customers across the subgrantee's service territory; however, this service option must at least be available to locations within the awarded project areas under the BEAD program.

The Office will promote the use of consumer pricing benchmarks that will provide objective criterion to use in determining whether the rate offerings of broadband service providers are reasonable. Specifically, to address Middle Class Affordability, the Office proposes the following requirements as defined within our subgrant program in Requirement 8 of this document.

A. Affordability

1. FTTH applications

- a. Any FTTH application that includes a five-year commitment to offer symmetrical 1 Gbps service for a monthly reference price of not more than \$100, with no installation, equipment fees or other charges to the end user, shall receive a baseline score of 100.

- b. Any FTTH application that includes a five-year commitment to symmetrical 1 Gbps service at a price lower than the \$100 reference price will receive an additional score added to the baseline score of 100 as follows:
 - c. Additional score = $100 * [(reference\ price\ as\ defined\ above - commitment\ price) / reference\ price]$, rounded to the nearest whole integer value, up to a maximum of 100 additional points.
 - i. In other words, additional points will be awarded based on the percentage of the commitment price below the reference price.
 - ii. For example, if the reference price is \$100 and an FTTH application that includes a five-year commitment for 1 Gbps symmetrical service for \$30/month shall receive 70 additional points, for a total score of 170.
2. Non-FTTH applications
- a. Any non-FTTH application that includes a five-year commitment to offer service at 400 Mbps downstream and 200 Mbps upstream for a monthly price of not more than \$50, with no installation, equipment fees or other charges to the end user, shall receive a baseline score of 100.
 - b. Any non-FTTH application that includes a commitment to service at 400 Mbps downstream and 200 Mbps upstream at a price lower than the \$50 reference price will receive an additional score added to the baseline score of 100 as follows:
 - c. Additional score = $100 * [(reference\ price\ as\ defined\ above - commitment\ price) / reference\ price]$, rounded to the nearest whole integer value, up to a maximum of 100 additional points
 - i. In other words, additional points will be awarded based on the percentage of the commitment price below the reference price.
 - ii. For example, if the reference price is \$50 and an FTTH application that includes a five-year commitment for 400 Mbps downstream and 200 Mbps upstream service for \$20/month shall receive 60 additional points, for a total score of 160.
3. For all Affordability scoring elements, the same price commitment must be offered to all locations included within all SPAs in an application, including any individual SPAs that the applicant identifies as separable.
4. Maximum awardable points: 200

SECTION 2.14 Use of 20 Percent of Funding

(Requirement 17)

2.14.1 Planned Use of 20 Percent of Funding

Describe the Eligible Entity's planned use of any funds being requested, which must address the following: If the Eligible Entity is requesting more than 20% (up to 100%) of funding allocation during the Initial Proposal round, it must detail the amount of funding requested for use upon approval of the Initial Proposal, the intended use of funds, how the proposed use of funds achieves the statutory objective of serving all unserved / underserved locations and provide rationale for requesting funds greater than 20% of the funding allocation.

Louisiana’s allocation is \$1,355,554,552.94, and 20% of this amount is about \$271.1 million. Per directives from the Gov. Edwards, the Louisiana Legislature and residents, ConnectLA is requesting an allocation of 100% to swiftly eliminate the digital divide by 2029.

Further, our request is based on the following:

- The proposed funding gap needed to serve the balance of BEAD Eligible locations is at least 200,000 broadband serviceable locations.
- The state requests to run the grant process to obligate all BEAD funds. Specific details on subgrantee selection during the grant process can be found within Question 8 of the Initial Proposal. This will ensure we have greater certainty with respect to funding that is available for providers which will create a more expansive and competitive group of proposers.
- Louisiana is constantly faced with stronger hurricanes, tornadoes and other weather-related events. A strong policy consideration is to build resilient infrastructure, potentially building these networks underground (as feasible) construction areas south of Interstate 10, as well as throughout the state. This will naturally increase the funding gap required to build high-speed, affordable and reliable internet.
- The state faces significant digital skills, adoption and affordability challenges. As a result, non-deployment funds will be dedicated to increasing digital equity needs such as digital trainings and adoption outreach, per Question 9.
- Every industry in Louisiana faces workforce gaps. The state plans to provide BEAD funding to the Louisiana Community and Technical College System to begin scaling up the broadband workforce. Waiting until deployment grant awards are issued to use workforce development funds would be a mistake – workforce training needs to begin before the grants are awarded. More details on workforce development can be found in Questions 10 and 12.

With the request for 100% of our allocation, we have the following categories with funding amounts defined once budgetary amounts are finalized:

- Deployment costs
- Non-deployment costs
- Programmatic expenses
- Administrative costs

2.14.2 Initial Proposal Funding Request

Enter the amount of the Initial Proposal Funding Request. If not requesting Initial Proposal funds, enter ‘\$0.00.’

ConnectLA will request \$1,355,554,552.94.

2.14.3 Certification to Adherence of BEAD Requirements

Louisiana Office of Broadband Development and Connectivity certifies that they will adhere to BEAD Program requirements regarding Initial Proposal funds usage.

SECTION 2.15 Eligible Entity Regulatory Approach (Requirement 18)

2.15.1 Waiver of Laws for Eligible Entities

During the initial implementation of the GUMBO 1.0 program, ConnectLA worked with providers to understand the barriers to deployment. Public sector providers and local governments in particular faced limitations in partnering with a provider and becoming a service provider.

A. Details for Waived Laws

Disclose whether the Eligible Entity will waive all laws of the Eligible Entity concerning broadband, utility services, or similar subjects, whether they predate or postdate enactment of the Infrastructure Act that either (a) preclude certain public sector providers from participation in the subgrant competition or (b) impose specific requirements on public sector entities, such as limitations on the sources of financing, the required imputation of costs not actually incurred by the public sector entity, or restrictions on the service a public sector entity can offer.

To date, the law that restricts public sector participation in broadband deployment is the Local Government Fair Competition Act (LA R.S. 45, 844.41-56). The LGFCA predates the Infrastructure Investment and Jobs Act and expressly permits local governments to provide cable television, telecommunications and/or advanced services, but requires any local government seeking to do so to comply with certain requirements, such as conducting a feasibility study and engaging in a local referendum to ensure community buy-in. *See id.* 45:844.48-45:844.50. It also takes the approach of prohibiting a local government from taking regulatory measures that would show preference to its own network over private providers of the same services. *Id.* 45:844.53(3). The Act also states that when a local government provides such services, “the local government does not discriminate against the competing providers of the same services.” *Id.* 45:844.42(6). The Act provides that any such local government is not “precluded from engaging in ‘bundling’ [its] services or engaging in any other lawful business practice that its private-sector competitors are legally permitted to engage in.” *Id.* 45:844.42(7).

Louisiana has decided not to waive the Local Government Fair Competition Act as it does not exclude, as a class, any type of broadband provider from eligibility as a subgrantee, remaining consistent with the Infrastructure, Investment and Jobs Act. Though not restrictive, the IJA often deters local governments from becoming involved. To mitigate this, Louisiana recently passed HB 653 which creates the GUMBO 2.0 program, allowing the state to administer the federal Bipartisan Infrastructure Law. The new law provides the ConnectLA office the authority and responsibility to create state rules and scoring to administer funds, provided they comply with federal infrastructure law, state law and guidance. ConnectLA intends to add criteria that incentivizes public sector participation through government support letters. It allows for the identification of eligible locations and the utilization of the federal challenge process for the availability protest, as well as allowing for the completion of the process before a future grant round begins.

B. Details for Not Waiving Laws

If the Eligible Entity will not waive all such laws for BEAD Program project selection purposes, identify those that it will not waive (using the Excel attachment) and their date of enactment and describe

how they will be applied in connection with the competition for subgrants. If there are no applicable laws, note such.

As noted, Louisiana has decided not to waive the Local Government Fair Competition Act as it does not exclude, as a class, any type of broadband provider from eligibility as Louisiana proposes utilizing a subgrantee selection process that is competitive, inclusive of broadband providers of all types and based on the objective criteria established both by the IJA and NTIA in the BEAD NOFO. Regardless of whether applicants are traditional or non-traditional broadband providers, they will be subject to the same subgrantee qualification requirements evaluating demonstrated experience, technical ability and financial wherewithal to meet the BEAD program requirements and deliver the services promised. Similarly, all applicants will be subject to the same selection criteria, which will prioritize applicants that propose affordable service, demonstrate a commitment to fair labor practices and commit to timely deployment of new networks.

2.15.1.1 Supporting Documentation for Applicable Laws

Provide a list of the laws that the Eligible Entity will not waive for BEAD Program project selection purposes, using the template provided.

Exhibit F

SECTION 2.16 Certification of Compliance with BEAD Requirements

(Requirement 19)

2.16.1 Certification for Intent to Comply with BEAD Program

Louisiana State Office of Broadband and Connectivity certifies that it intends to comply with all applicable requirements of the BEAD Program, including the reporting requirements.

2.16.2 Certification for Intent to Comply with BEAD Program

Describe subgrantee accountability procedures, including how the Eligible Entity will, at a minimum, employ the following practices outlined on page 51 of the BEAD NOFO:

Louisiana has developed sufficient accountability procedures within its program to ensure subgrantee compliance with all applicable BEAD Program requirements and 2CFR200. Louisiana will utilize contractors with adequate knowledge and experience to assist with compliance of the program through two teams: Compliance Team and Technical Field Auditors. The Compliance Team will consist of contractors with extensive experience and knowledge of accounting and audit principles, Uniform Guidance and federal grant funding. Additionally, contractors with technical experience in broadband deployment (Technical Field Auditors) will be utilized to provide technical reviews of progress and document planned versus actual project progress. The Technical Field Auditors will be responsible for conducting field audits and other comparative and technical analysis to ensure the projects are being executed as agreed upon in the Grant Agreements between OBDC and ISPs. ConnectLA will provide ultimate programmatic and financial oversight and approval.

A. Distribution of Funding for Subgrantees

Distribution of funding to subgrantees for, at a minimum, all deployment projects on a reimbursable basis (which would allow the Eligible Entity to withhold funds if the subgrantee fails to take the actions the funds are meant to subsidize)

Distribution of funding to subgrantees under the GUMBO 2.0 program will occur on a reimbursement basis, with 10 % of the subgrant award being provided based on provider certification and ConnectLA verifying that 10% of the eligible locations have been reached. The remaining disbursements will occur at the following thresholds of completion: 35%, 60% and 85% with the final 100% provided only after verification of 100% deployment to eligible locations, all within the mandatory 48 months maximum deployment timeline (or another shorter timeline certified by the applicant). In short, ConnectLA will only disburse funds for completed deployments that comply with the terms included in the successful application and will withhold funds for failure to do so. Both the Technical Field Audit and Compliance Team will provide feedback on the financial and programmatic progress, noting any discrepancies, and submit it to ConnectLA for review and ultimate approval.

B. Inclusion of Claw-Back Provisions

The inclusion of clawback provisions (i.e., provisions allowing recoupment of funds previously disbursed) in agreements between the Eligible Entity and any subgrantee

GUMBO 2.0 also includes clear penalties for non-performance, including claw-back provisions to recoup disbursed funds if a subgrantee fails to continue to adhere to the obligations established in the grant agreement. Subgrantees that fail to provide the minimum advertised connection speed and cost at the advertised rate shall forfeit any matching funds, up to the entire amount received through the GUMBO program. ConnectLA will use its discretion to determine the amount forfeited. A subgrantee that forfeits amounts disbursed under this part is liable for up to the amount disbursed plus interest. If a subgrantee fails to perform and fails to return the full forfeited amount required, the ownership and use of the broadband infrastructure funded by the GUMBO program shall revert to the Division of Administration.

C. Subgrantee Reporting

Timely subgrantee reporting mandates.

Subgrantees will be required to submit regular reports to monitor performance to ensure timely reporting data is available to Division of Administration and NTIA. Monitoring reports, ensuring alignment with the requirements for subgrantee reporting included in Section VII.E.2 of the BEAD NOFO, will be required to be submitted by the subgrantee to document progress of the work completed versus funds spent. Reporting frequency will be determined by risk assessment but will be no less than semi-annually. Monitoring reports will be reviewed, as necessary, by a subject matter expert (e.g., Technical Field Audit providers) to determine progress. Each report will describe the various types of projects and/or other eligible activities carried out using the subgrant and the duration of the subgrant and the report will meet at least the minimum requirements as set forth in the BEAD NOFO, Reporting Requirements – Subgrantees, pg. 90, and all subgrantee reports will be available to NTIA upon request. Reports will be submitted through an electronic portal by the Subgrantee, and portal documentation retained will be maintained by Louisiana. Additionally, Subgrantees must maintain sufficient records to substantiate all information provided. See also Subgrantee Monitoring for additional monitoring and reporting procedures.

D. Subgrantee Monitoring

Robust subgrantee monitoring practices.

The state is responsible for monitoring the programmatic and financial activities of its subgrantees in order to ensure proper stewardship of sponsor funds. Subawards that are funded with federal dollars are subject to federal and/or agency-specific regulations established by the program. Louisiana will utilize the Compliance Team to perform risk assessments, develop and implement the monitoring plans and perform the ongoing monitoring procedures. The state will review and approve the monitoring plans and provide final review and approval of requests for reimbursement prior to disbursement of funding.

The following procedure for monitoring efforts is intended to ensure subgrantee compliance with all applicable program requirements.

- **Compliantly performing a risk assessment:** Prior to award, upon selection, a risk assessment will be performed by the state to assess the potential risk level of a subgrantee. A Subgrantee Profile Questionnaire Form relating to the organization's financial and management strength will be completed by the subgrantee prior to execution of a subaward. This includes reviews of the subgrantee's SAM.gov and FAPIIS records and requested policy, procedure and financial information, as applicable. The questionnaire review will be documented and scored to determine the level of risk.
- **Monitoring Plan:** The results of the risk assessment will be used to determine the frequency and scope of subgrantee monitoring. Subgrantees will be categorized by low, medium and high risk, and monitoring plans will be adjusted accordingly.
- **Required information in the subaward for monitoring includes those required under 2CRF200.331:**
 - All requirements imposed by the federal government on the recipient are imposed on the subgrantee.
 - The subgrantee will permit the awarding agency/recipient and auditors to have access to the subgrantee's records and financial statements.
 - Appropriate terms and conditions concerning closeout of the subaward, including when final invoices must be received.
 - The frequency of submission of invoices and monitoring reports. The frequency will be determined based on the risk assessment performed by the state.

Ongoing monitoring performed by the Compliance Team includes activities undertaken to monitor the subgrantee's administration, billing, and progress as well as on-going risk assessments (i.e., review of audit findings).

- **Monitoring Plan:** A monitoring plan will be developed for each subgrantee based on the risk rating. Monitoring plans will be drafted by the Compliance Team and approved by the state. Plans will be delivered to the subgrantees during a Subgrantee Monitoring Kickoff Meeting. Monitoring by the Compliance Team will include, at a minimum, the following elements:
 - **Communication with subgrantee:** Frequent communication between the reviewer and the subgrantee institution is essential to ensure a compliant and successful collaboration. Documentation of communication will be captured.
 - **Invoice Review:** To ensure proper use of sponsor funds, requests for reimbursement invoices will be monitored for completeness, allowability, appropriateness and accuracy, as described in the subgrant agreement. Documentation of invoice review will be captured.

- **Progress/Monitoring Report:** Monitoring reports will be required to be submitted by the subgrantee to document progress of the work completed versus funds spent. The frequency of reporting will be determined by risk assessment but will be no less than semi-annually. Monitoring reports will be reviewed, as necessary, by a subject matter expert (e.g., technical providers) to determine progress. Each report shall describe each type of project and/or other eligible activities carried out using the subgrant and the duration of the subgrant, and the report will meet at least the minimum requirements as set forth in the BEAD NOFO, Reporting Requirements – Subgrantees, pg. 90. Documentation of progress report review will be captured.
- **Risk Assessments – Address Specific Items of Interest:** To assist subgrantees in adhering to federal and programmatic guidelines, specific high-risk items related to the risk assessment may also be included for awareness in the monitoring plan.
- **Additional Reviews:** Additional monitoring may include desk reviews of staffing, policies and procedures that have changed; technical on-site visits to determine progress or verifying project completion.
- **Closeout Process:** Award closeout includes activities related to ensuring that the work was performed and properly billed. At the end of the award, the subgrantee is responsible for ensuring that all documentation related to project performance and financial obligations are received. The state, utilizing the Compliance Team, will monitor for proper closeout procedures. Subrecipient monitoring activities that will be performed at award closeout include verifying that the final invoice is marked “final” and reviewing all technical/financial reports to ensure that the subrecipient provided all project deliverables and met project obligations. All required documentation will be stored in accordance with record retention requirements.

As part of the Subgrantee reporting and Monitoring Plan, ConnectLA will ensure that subgrantees shall submit a monthly report for each funded project for the duration of the agreement. The report shall include reporting requirements selected at the discretion of. Such reporting requirements, once selected, shall be consistently applied to all subgrantees of any grant program round and be effective for at least one program year. Monthly reporting may be revised from program year to program year, at the discretion of the Office. At a minimum, subgrantees will provide project and expenditure reports, to include, but not be limited to, expenditures, project status, subawards, civil rights compliance, equity indicators, community engagement efforts, geospatial data, workforce plans and practices and information about subcontracted entities, as well as performance reports, to include, but not be limited to, project outputs and outcomes.

The Office may request annual reports for each funded project for the duration of the agreement. The report shall include, but not be limited to, the following summary of the items contained in the grant agreement and the following details:

- the number of residential and commercial locations that have broadband access as a result of the project
- percentage of households in the project area who have access to broadband service
- percentage of subscribers in the project area to the broadband service
- average monthly subscription rate for residential and commercial broadband service in the project area

- any right-of-way fees or permit fees paid to local government, state government, railroad, private entity or person during the fulfillment of the grant awarded

Documentation related to the requirements above will be collected and reviewed by qualified personnel. The Office has engaged a third-party firm to ensure appropriate support, capacity and expertise to adequately review the documentation and maintain records accordingly.

The Office will communicate requirements stipulated above to all prospective subgrantees prior to the selection process. This will be completed by conducting outreach efforts to participating stakeholders (webinars, in-person meetings, etc.), posting a list of regulations on the ConnectLA [website](#) and including the requirements in grant application instructions and grant agreement terms, conditions and monitoring program requirements.

2.16.3 Certification for Subgrantee Civil Rights and Non-Discrimination

Louisiana State Office of Broadband and Connectivity certifies that they will account for and satisfy authorities relating to civil rights and nondiscrimination in the selection of subgrantees.

2.16.4 Certification for Management of Cybersecurity and Supply Chain Risk

Louisiana State Office of Broadband and Connectivity certifies that they will ensure subgrantee compliance with the following cybersecurity and supply chain risk management requirements are met.

A. Cybersecurity

1. The prospective subgrantee has a cybersecurity risk management plan (the plan) in place that is either:
 - a. Operational, if the prospective subgrantee is providing service prior to the award of the grant or
 - b. Ready to be operationalized upon providing service, if the prospective subgrantee is not yet providing service prior to the grant award.
2. The plan reflects the latest version of the National Institute of Standards and Technology Framework for Improving Critical Infrastructure Cybersecurity (currently Version 1.1) and the standards and controls set forth in Executive Order 14028 specify the security and privacy controls being implemented.
3. The plan will be reevaluated and updated on a periodic basis and as events warrant.
4. The plan will be submitted to the Eligible Entity prior to the allocation of funds. If the subgrantee makes any substantive changes to the plan, a new version will be submitted to the Eligible Entity within 30 days.

B. Supply Chain Risk Management (SCRM)

1. The prospective subgrantee has a SCRM plan in place that is either:
 - a. Operational, if the prospective subgrantee is already providing service at the time of the grant or
 - b. Ready to be operationalized, if the prospective subgrantee is not yet providing service at the time of grant award.
2. The plan is based upon the key practices discussed in the NIST publication NISTIR 8276, Key Practices in Cyber Supply Chain Risk Management: Observations from Industry and related SCRM guidance from NIST, including NIST 800-161, Cybersecurity Supply Chain Risk Management Practices for

Systems and Organizations and specifies the supply chain risk management controls being implemented.

3. The plan will be reevaluated and updated on a periodic basis and as events warrant.
4. The plan will be submitted to the Eligible Entity prior to the allocation of funds. If the subgrantee makes any substantive changes to the plan, a new version will be submitted to the Eligible Entity within 30 days. The Eligible Entity must provide a subgrantee's plan to NTIA upon request.

SECTION 2.17 Volume II Public Comment

2.17.2 Public Comment Period Process

Describe the public comment period and provide a high-level summary of the comments received during the Volume II public comment period and how they were addressed by the Eligible Entity. The response must demonstrate:

A. Public Comment Period

The public comment period will be no less than 30 days.

B. Outreach and Engagement for Public Comment Period

The Initial Proposal Volume II document will be published on ConnectLA's website with a clear and easy-to-access portal. Upon publication, our office will send a newsletter to all our stakeholders notifying them of the publication and a request for public comment.

2.17.1.2 Supplemental Materials to the Volume II Submission

Optional Attachment: As an optional attachment, submit supplemental materials to the Volume II submission and provide references to the relevant requirements. Note that only content submitted via text boxes, certifications, and file uploads in sections aligned to Initial Proposal requirements in the NTIA Grants Portal will be reviewed, and supplemental materials submitted here are for reference only.

Exhibit A
Local Coordination Tracker

Local Coordination List of Organizations and Stakeholders				
Organization/Stakeholder Name	Type of Organization	Meeting/Engagement Purpose (Select the purpose that best matches. If you select "Other," please specify in the notes)	Notes (Include any notes or clarifications regarding your previous responses)	Link to the organization's website (if applicable)
Jefferson Parish Library	Community Anchor Institution			
Southern University New Orleans	Historically Black College or University			
Housing NOLA	Public Housing Authority			
University of New Orleans	Local Education Agency			
Nunez Community College	Institutions of Higher Education (if not listed above)			
New Orleans Regional Planning Commission	County or Municipal Government			
Delta Community College	Institutions of Higher Education (if not listed above)			
Xavier University of Louisiana- New Orleans	Historically Black College or University			
North Shore Community College	Institutions of Higher Education (if not listed above)			
City of New Orleans	County or Municipal Government			
New Orleans Business Alliance	Industry Representative or Association (501c6)			
Loyola University New Orleans	Institutions of Higher Education (if not listed above)			
Foundation for Louisiana	Foundation			
City of Covington	County or Municipal Government			
Jefferson Parish School System	Local Education Agency			
Ashé Cultural Arts Center	Community Anchor Institution			
Louisiana Community and Technical College System	Institutions of Higher Education (if not listed above)			
GNO Inc.	Industry Representative or Association (501c6)			
Ochsner Health System	Health or Telehealth Organization (Direct Service and Policy focus)			
New Orleans Library	Community Anchor Institution			
St. Tammany Parish Library	Community Anchor Institution			
Delgado Community College	Institutions of Higher Education (if not listed above)			
Southern University Agricultural Research & Extension Center	Historically Black College or University			
Capital Region Planning Commission	County or Municipal Government			
Iberville Parish Library	Community Anchor Institution			
Louisiana Board of Regents	Other			
LOUIS Library System	Other			
Louisiana Office of Planning and Budget	other			
Southern University	Historically Black College or University			
Washington Parish Library	Community Anchor Institution			
Orleans Parish	County or Municipal Government			
Capital Area Corporate Recycling Council	Nonprofit Organization (501c3)			
Livingston Parish Library	Community Anchor Institution			
Southern University Library	Community Anchor Institution			
Fletcher Community College	Institutions of Higher Education (if not listed above)			
Computer Sales and Services LA	other			
Terrebonne Parish Library	Community Anchor Institution			
Terrebonne Parish Council	County or Municipal Government			
Goodwill of SE Louisiana	other			
Lafourche Library	Community Anchor Institution			
Terrebonne Adult Education	Local Education Agency			
St. John Parish Library	Community Anchor Institution			
St. James Parish Hospital	Health or Telehealth Organization (Direct Service and Policy focus)			
Louisiana Universities Marine Consortium (LUMCON)				
Stratfly Grey				
CGI Federal	Other			

Exhibit A
Local Coordination Tracker

Local Coordination List of Organizations and Stakeholders				
Organization/Stakeholder Name	Type of Organization	Meeting/Engagement Purpose (Select the purpose that best matches. If you select "Other," please specify in the notes)	Notes (Include any notes or clarifications regarding your previous responses)	Link to the organization's website (if applicable)
Vermilion Parish School District	Local Education Agency			
Schumacher Family Foundation	Foundation			
Senior Pastoral Alliance	Industry Representative or Association (501c6)			
Lafayette Consolidated Government	County or Municipal Government			
South Louisiana Community College	Institutions of Higher Education (if not listed above)			
Cajun Broadband	Industry Representative or Association (501c6)			
Evangeline Parish School System	Local Education Agency			
Reach 4 Communications	other			
Saint Martin Economic Development Association	economic development			
Louisiana Department of Public Safety and Corrections	other			
InfoLink USA				
Office of Public Health/Louisiana Department of Public Health				
C.H. Fenstermaker & Associates	other			
Workforce Development Board #40	Workforce Development Organization			
AT&T	other			
Louisiana Workforce Commission	Workforce Development Organization			
Louisiana Department of Health- Early Steps				
Acadiana Planning Commission	County or Municipal Government			
Louisiana State University at Eunice	Institutions of Higher Education (if not listed above)			
Pugh Family Foundation	Foundation			
Louisiana Board of Regents				
Boys and Girls Club of Acadiana	Nonprofit Organization (501c3)			
LUS Fiber	other			
New Media	other			
Athos Communications	other			
Blue Cross Blue Shield of Louisiana	Foundation			
NAACP	Civil Rights Organization			
Governor's Advisory Council on Disability Affairs				
Lafayette Public Library	Community Anchor Institution			
Community Foundation of Acadiana	Foundation			
University of Louisiana Lafayette	Institutions of Higher Education (if not listed above)			
SOWELA	Institutions of Higher Education (if not listed above)			
LCTCS	Institutions of Higher Education (if not listed above)			
Calcasieu Parish Public Library	Community Anchor Institution			
Jeff Davis Library	Community Anchor Institution			
Calcasieu Parish Schools	Local Education Agency			
West Calcasieu Cameron Hospital	Health or Telehealth Organization (Direct Service and Policy focus)			
First Federal Bank of Louisiana				
Big Brothers Big Sisters of SW Louisiana	Nonprofit Organization (501c3)			
IMCAL				
State of Louisiana				
Town of Vinton	County or Municipal Government			
Calcasieu Parish Police Jury	County or Municipal Government			
Beauregard Parish Library	Community Anchor Institution			
Beauregard Parish	County or Municipal Government			
Louisiana Delta Community College	Institutions of Higher Education (if not listed above)			
North Delta Planning and Development	economic development			

Exhibit A
Local Coordination Tracker

Local Coordination List of Organizations and Stakeholders				
Organization/Stakeholder Name	Type of Organization	Meeting/Engagement Purpose (Select the purpose that best matches. If you select "Other," please specify in the notes)	Notes (Include any notes or clarifications regarding your previous responses)	Link to the organization's website (if applicable)
Workforce Development Board #83	Workforce Development Organization			
University of Louisiana Monroe	Institutions of Higher Education (if not listed above)			
City of West Monroe	County or Municipal Government			
United Way of Northeast Louisiana				
Jackson Parish Hospital	Health or Telehealth Organization (Direct Service and Policy focus)			
EC Parish Library	Community Anchor Institution			
Workforce Development Board #81	Workforce Development Organization			
Ouachita Parish Policy Jury	County or Municipal Government			
Office of U.S. Senator Bill Cassidy				
Office of U.S. Congresswoman Julia Letlow				
West Monroe Chamber of Commerce	Industry Representative or Association (501c6)			
Region 6 STEM Center				
Central Louisiana Community Foundation	Foundation			
United Way of Central Louisiana				
Webster Parish School Board	Local Education Agency			
Vernon Parish Libraries	Community Anchor Institution			
Grant Parish Chamber of Commerce	Industry Representative or Association (501c6)			
Catahoula Parish Libraries	Community Anchor Institution			
Louisiana State University at Alexandria	Institutions of Higher Education (if not listed above)			
CENLA Area Agency on Aging				
Central Louisiana Regional Port				
Rapides Parish Library	Community Anchor Institution			
Central Louisiana Technical Community College	Institutions of Higher Education (if not listed above)			
Kisatchie-Delta Regional Planning & Development District				
Boys & Girls Club of Shreveport				
Louisiana State University at Shreveport- Library	Institutions of Higher Education (if not listed above)			
Bossier Parish Library System				
Caddo Parish School System	Local Education Agency			
Metropolitan Planning Commission, Shreveport / Caddo Parish				
Shreveport Parish Government	County or Municipal Government			
Shreveport Parish Library	Community Anchor Institution			
Bossier Parish Community College	Institutions of Higher Education (if not listed above)			
Caddo Parish Broadband Committee				
Grambling State University	Historically Black College or University			

Local Plan Submission

Stakeholder Name	Locality/Region /City	Link to Existing Plan (If available online)	Point of Contact for Local Plan	Plan Title	Description	Program (BEAD or Digital Equity)	Notes / Strategy for Addressing Stakeholder Plan
Alexandria Community Development Department/City of Alexandria	Alexandria			Consolidated plan 2020-2024	"Economic development—pursue broadband infrastructure and adoption"		Ensure that applications and services are accessible — digital equity
LCG, Department of Community Development & Planning/ City of Lafayette	Lafayette			2022 Annual Action Plan	"The system strives to increase the opportunities for Louisiana's workforce to succeed through skills training programs."		Digital skills delivered in culturally competent context.
Jefferson Parish Planning Department	Jefferson Parish			Envision Jefferson Parish 2040	"Consider the broader transition from traditional businesses or institutions serving customers or clients in buildings, to online businesses approaches or near real-time service delivery from remote locations when adopting and administering regulations, programs and procedures or enabling 5G or similar networks."		Internet needs to be affordable and sufficient. Ensure libraries can continue to provide up-to-date digital resources. Provide greater access to internet for families. Position public hospitals and clinics to provide patient care with real-time remote care. Work with JEDCO and other orgs. to implement the Churchill technology and Business Park Master Plan. Maintain libraries' databases with updated information sources; develop and direct informational programs.
City of Kenner	Kenner			Kenner 2030	Support efforts to provide high-quality public education for Kenner residents.		Provide funding for an online tool which tracks quantitative indicators showing progress in Kenner. Begin a social media presence for Kenner and update the city's website to show the new online tool.
Department of Community Development & Planning / Lafayette Consolodated Government	Lafayette			2021-2022 Annual Report	Civic and Social engagement and delivery of other essential services		Improve public infrastructure like water, sewage and fiber to serve multifamily or attached housing units. Exapand LUS Fiber access to reach more customers in Lafayette, including multifamily residential and office buildings.
New Orleans	New Orleans			New Orleans Community Families Plan	Monitor the performance of new library facilities.		Create computer labs at existing city facilities. Increase the share of electricity generated from renewable sources and promote the continued development of reliable and resilient energy transmission infrastructure. Use modern management and monitoring tools to deliver more stable and predictable city services over new telecommunications infrastructure.
New Orleans	New Orleans			New Orleans Economic Plan	Enourage smart city infrastructure		Expand internet fiber infrastructure, Wi-Fi and other technology innovations that attract millennials and digital media businesses.
New Orleans / Louisiana Technical College, Delgado Community College	New Orleans			Prosperity and Opportunity Expectations: Shreveport-	Expand technical education programs for adult workforce training at Delgado Community College.		Ensure programs are delivered in culturally competent context. Increase the number of sites for adult education and satellite Job 1 Career Centers.
City of Shreveport	Shreveport			Shreveport-	Strengthen communications tools targeted at young adults.		
Lt. Governor's Office	Statewide				Promote an online volunteer management system to coordinate event-specific spontaneous, unaffiliated volunteers.		
State Library System	Statewide				use statewide electronic resources as the foundation for building a true virtual library .Strengthen information delivery services with greater cooperation and/or technology use.		
State Library System	Statewide				Provide state library employees with the technology, training, and tools needed to excel at their jobs; upgrade existing state library facilities to increase functionality, convenience, and attractiveness; continue technology support for 340 libraries by State Library IT staff.		
State Library System	Statewide				Library hardware and software needs to be replaced. Outdated technology and "a lack of broadband access in Louisiana" stand in the way of the the library system's goals.		
Department of Health	Statewide			Business Plan	Increase access to crisis call services for individuals in suicidal crises or emotional distress. Maintain in-state answer rate of 90%. Expand the behavioral health system's capacity to meet the needs of people with mental illness.		
Louisiana Police	Statewide				Continue using TrafficStat program and Louisiana State Police's dispatch data to compile annual collision experience data (helps determine assignment of personnel). Increase use of modern technology to enhance criminal investigations. Continue developing LWIN Radio System to be used by emergency services by June 30, 2028.		
Office of Management and Finance	Statewide				Continue online verification of death certificates and implement verification of birth certificates with the Office of Public Health.		
Office of Motor Vehicles	Statewide				Establish web-based employee training on fraudulent document detection. Establish web-based inquiry and reporting of convictions and violations.		
Office of Technology Services	Statewide				Protect the state's IT network by ensuring all computers are provisioned using a secure base image and all data communications are filtered for malicious content following protocols defined by the InfoSec team. Ensure business systems are developed and supported in compliance with defined service level agreements.		
Louisiana City and Parish Courts	Statewide				Use technology such as websites, remote access to court records and remote payment access to make the court process more convenient for the public. Direct litigants to low cost legal service providers and websites that assist self-represented litigants; list resources and link on the court website. Provide court info on the court website and other public media. Develop or updated a policy to provide access to public records, and provide statistics on court performance on the website.		

Local Plan Submission

Stakeholder Name	Locality/Region /City	Link to Existing Plan (If available online)	Point of Contact for Local Plan	Plan Title	Description	Program (BEAD or Digital Equity)	Notes / Strategy for Addressing Stakeholder Plan
Louisiana Courts of Appeal	Statewide				Ensure staff access to the panel of judges on duty by adopting policies regarding facsimile machines, email and cell phones. Develop and implement court rules for alternate methods to affect prompt filings in time-sensitive cases through the use of modern technology.		
Louisiana District Courts	Statewide				Support and advocate for e-filing in courts. Use e-warrants and e-signatures where statutorily authorized. Institute video court proceedings where authorized. Adopt mobile applications and other online resources. Refer SRLs to LDJA tutorials and other resources. Implement online calendaring, docket management and case tracking systems. Enable litigants to present photos and other evidence from their smartphones during courtroom procedures. Develop video conferencing option for select pretrial procedures.		
Board of Regents	Statewide				Launch the laduelenrollment.com portal, mobile labs for community colleges and high schools, regional STEM Centers, regional cybersecurity education grants.		
Department of Children and Family Services	Statewide				Ensure timely training compliance from staff in the form of web-based trainings.		
Department of Agriculture and Forestry	Statewide				Use GPS technology to measure each wildfire location and size. Enhance the ability of the department to meet its goals through information systems management and technology use.		
Department of Environmental Quality	Statewide				Use the LDEQ website to provide information, real time environmental data, public records, online submissions, bill payment, forms and online reporting of incidents. Use social media to promote environmental awareness.		
Department of Insurance	Statewide				Communicate the department's message through the department's website and public email system. Put information online, in the mail, etc. to assist minority and disadvantaged persons obtain employment in the insurance industry or related fields. Use IT Division to provide maintenance and support of the department's IT systems, databases, and internet access to improve customer and industry service.		
Ethics Administration Program	Statewide				Disseminate information to candidates, political committees, lobbyists, the media, and the public on the availability, benefits, and legislative mandates regarding the electronic filing system. Annually increase the number of online presentations available and the number of government entities with ethics liaisons.		
Governor's Office of Elderly Affairs	Statewide				Provide training for the computerization of reporting financial data .Develop a Senior Center Program, a place where older persons could come together for services or activities that enhance their dignity, support their independence, and encourage their involvement in the community.		
Department of Transportation and Development	Statewide				Seek technological advances that can reduce administrative expenses. Use IT services to better manage congestion.		
Department of Education	Statewide				Create and nurture equitable access to high-quality, inclusive learning environments for parents and learners of all ages. Cultivate high-impact systems, structures, and partnerships to provide access and foster continuous learning including facilitating broadband access in every student and educator's home. Provide high-quality teaching and learning environments by ensuring continued availability of effective digital technology for every student, teacher, and educational leader and classroom in Louisiana. Implement programs that facilitate technology fluency so all students are on track to a professional career, college degree or workforce.		
Department of Revenue	Statewide				Partner with FAST Enterprises, OTS, and Business Services to improve self-service options offered by the agency, thus reducing the amount of calls and correspondence received.		
Louisiana Economic Development	Statewide				Evaluate state economic competitiveness in key areas (e.g. research and innovation attests) to assess Louisiana's position and potential opportunities. Leverage electronic tools/databases to gather information on existing companies and identify areas for improvement to create a product development agenda.		
State Civil Service	Statewide				Offer training courses utilizing various formats, including web-based training, blended learning, distance learning, and instructor-led training held at various key locations throughout the state to ensure the maximum opportunity for employees to complete minimum supervisory training requirements and develop professional and managerial skills.		

Local Plan Submission							
Stakeholder Name	Locality/Region /City	Link to Existing Plan (If available online)	Point of Contact for Local Plan	Plan Title	Description	Program (BEAD or Digital Equity)	Notes / Strategy for Addressing Stakeholder Plan
Louisiana Workforce Commision	Statewide				Encourage all entities that work with job seekers to use the HIRE (Helping Individuals Reach Employment) system to post resumes in search of academic and occupational paths. Implement enhanced technology measures to increase staff's time spent in the field. Provide technical assistance to staff statewide to assist them in effectively serving customers with disabilities. Optimize electronic communication between employer and agency.		
Office of the Attorney General	Statewide			High Technology Crime Unit (HTCU)	The HTCU is a specialized unit with attorneys, investigators, and computer forensic experts all trained in cyber-crime investigation and prosecution. The unit provides forensic examinations of digital evidence to the local, state and federal government agencies. It also includes the Louisiana Internet Crimes Against Children Task Force, which investigates crimes relating to child exploitation and abuse on the internet.		
Office of Juvenile Justice	Statewide				Use technology to keep youth and their families connected. Target all available resources to provide services to at-risk and delinquent youth..		
Office of the State Examiner	Statewide				Provide online testing for entry level firefighter or police officer jobs. Provide an interactive website for stakeholders to access updated information.		
Secretary of State	Statewide				Provide technical tools and expertise for data collection, information management, and decision support to aid the department in fulfilling its mission. Develop and disseminate educational programs to help educate the public about elections and the voting process. Increase staff knowledge of administrative services through continuing education opportunities from webinars, workshops, and conferences. Increase public access to vital records by scanning and microfilming.		

Exhibit B

Tribal Consultation Supporting Documents

February 28, 2023

Dear Honorable Chairwoman Melissa Darden:

On behalf of state of Louisiana, I am initiating Tribal Consultation on the Broadband, Equity, Access, and Deployment Program (BEAD). As I know you are aware, BEAD was created by the Infrastructure Investment and Jobs Act (IIJA) and provides new sources of funding to assist in closing the digital divide exacerbated during the COVID-19 pandemic. Approximately \$1 billion is expected to be allocated to Louisiana through BEAD. Louisiana, the US Department of Commerce, and the National Telecommunications and Information Administration (NTIA), are coordinating the allocation, planning, and deployment of this funding to connect every Louisiana resident to high-speed, affordable, and reliable internet access. Louisiana, the Department of Commerce, and NTIA are dedicated to expanding broadband deployment in unserved and underserved areas and to promoting digital inclusion.

Louisiana is committed to continuing its cooperative relationship with the Chitimacha Tribe of Louisiana and will conduct consultations expeditiously to ensure that your input informs the use and timing of BEAD funding from the IIJA. In accordance with the Department of Commerce's Tribal Consultation policy, I invite you, and members of your Tribal Council at your discretion, to participate in a Tribal Consultation. It is my hope that you will provide your advice and insights as Louisiana works through the critical issues related to the program.

I respectfully request a Tribal Consultation session between you and Louisiana's Office of Broadband Development and Connectivity on a date between April 3-9 at a time and location of your choosing, in-person or virtual. Schedules permitting, it may be possible to meet sooner, if you prefer.

For your consideration, the current estimated \$1 billion in BEAD funding can be used for the following:

- Broadband infrastructure deployment
- Affordable broadband program subsidies
- Distance learning
- Telehealth
- Digital inclusion efforts
- Broadband adoption activities

During this first consultation, the State will seek your input and advice on the following:

- How can Louisiana support, plan, and coordinate with your government to leverage these resources and ensure connectivity for all tribal residents?
- What technologies should be invested in and what are your concerns with internet service providers?

- Within your land, what are specific community anchor institutions, and important gathering places, where high-speed internet access could maximize digital benefits to the most residents?

If you prefer, you may also submit input and advice on these issues in written form to connect@la.gov with the subject line: “Tribal Coordination BEAD” by March 31, 2023, at 5:00 pm Central Standard Time, or through U.S. Mail to:

Veneeth Iyengar
1201 N. 3rd St.
7th Floor
Baton Rouge, LA 70802

If you have any questions regarding the Broadband Equity, Access, and Deployment Program or these consultation sessions, please contact Veneeth Iyengar, the State’s Executive Director for Broadband Development and Connectivity at (202) 421-1297, or veneeth.iyengar@la.gov. I look forward to our consultation and government-to-government engagement with you to close the digital divide in your Tribal lands.

Sincerely,

John Bel Edwards
Governor
State of Louisiana

February 28, 2023

Dear Honorable Chairman Jonathan Cernek:

On behalf of state of Louisiana, I am initiating Tribal Consultation on the Broadband, Equity, Access, and Deployment Program (BEAD). As I know you are aware, BEAD was created by the Infrastructure Investment and Jobs Act (IIJA) and provides new sources of funding to assist in closing the digital divide exacerbated during the COVID-19 pandemic. Approximately \$1 billion is expected to be allocated to Louisiana through BEAD. Louisiana, the US Department of Commerce, and the National Telecommunications and Information Administration (NTIA), are coordinating the allocation, planning, and deployment of this funding to connect every Louisiana resident to high-speed, affordable, and reliable internet access. Louisiana, the Department of Commerce, and NTIA are dedicated to expanding broadband deployment in unserved and underserved areas and to promoting digital inclusion.

Louisiana is committed to continuing its cooperative relationship with the Coushatta Tribe of Louisiana and will conduct consultations expeditiously to ensure that your input informs the use and timing of BEAD funding from the IIJA. In accordance with the Department of Commerce's Tribal Consultation policy, I invite you, and members of your Tribal Council at your discretion, to participate in a Tribal Consultation. It is my hope that you will provide your advice and insights as Louisiana works through the critical issues related to the program.

I respectfully request a Tribal Consultation session between you and Louisiana's Office of Broadband Development and Connectivity on a date between April 3-9 at a time and location of your choosing, in-person or virtual. Schedules permitting, it may be possible to meet sooner, if you prefer.

For your consideration, the current estimated \$1 billion in BEAD funding can be used for the following:

- Broadband infrastructure deployment
- Affordable broadband program subsidies
- Distance learning
- Telehealth
- Digital inclusion efforts
- Broadband adoption activities

During this first consultation, the State will seek your input and advice on the following:

- How can Louisiana support, plan, and coordinate with your government to leverage these resources and ensure connectivity for all tribal residents?
- What technologies should be invested in and what are your concerns with internet service providers?

- Within your land, what are specific community anchor institutions, and important gathering places, where high-speed internet access could maximize digital benefits to the most residents?

If you prefer, you may also submit input and advice on these issues in written form to connect@la.gov with the subject line: “Tribal Coordination BEAD” by March 31, 2023, at 5:00 pm Central Standard Time, or through U.S. Mail to:

Veneeth Iyengar
1201 N. 3rd St.
7th Floor
Baton Rouge, LA 70802

If you have any questions regarding the Broadband Equity, Access, and Deployment Program or these consultation sessions, please contact Veneeth Iyengar, the State’s Executive Director for Broadband Development and Connectivity at (202) 421-1297, or veneeth.iyengar@la.gov. I look forward to our consultation and government-to-government engagement with you to close the digital divide in your Tribal lands.

Sincerely,

John Bel Edwards
Governor
State of Louisiana

February 28, 2023

Dear Honorable Chief Libby Rogers:

On behalf of state of Louisiana, I am initiating Tribal Consultation on the Broadband, Equity, Access, and Deployment Program (BEAD). As I know you are aware, BEAD was created by the Infrastructure Investment and Jobs Act (IIJA) and provides new sources of funding to assist in closing the digital divide exacerbated during the COVID-19 pandemic. Approximately \$1 billion is expected to be allocated to Louisiana through BEAD. Louisiana, the US Department of Commerce, and the National Telecommunications and Information Administration (NTIA), are coordinating the allocation, planning, and deployment of this funding to connect every Louisiana resident to high-speed, affordable, and reliable internet access. Louisiana, the Department of Commerce, and NTIA are dedicated to expanding broadband deployment in unserved and underserved areas and to promoting digital inclusion.

Louisiana is committed to continuing its cooperative relationship with the Jena Band of Choctaw and will conduct consultations expeditiously to ensure that your input informs the use and timing of BEAD funding from the IIJA. In accordance with the Department of Commerce's Tribal Consultation policy, I invite you, and members of your Tribal Council at your discretion, to participate in a Tribal Consultation. It is my hope that you will provide your advice and insights as Louisiana works through the critical issues related to the program.

I respectfully request a Tribal Consultation session between you and Louisiana's Office of Broadband Development and Connectivity on a date between April 3-9 at a time and location of your choosing, in-person or virtual. Schedules permitting, it may be possible to meet sooner, if you prefer.

For your consideration, the current estimated \$1 billion in BEAD funding can be used for the following:

- Broadband infrastructure deployment
- Affordable broadband program subsidies
- Distance learning
- Telehealth
- Digital inclusion efforts
- Broadband adoption activities

During this first consultation, the State will seek your input and advice on the following:

- How can Louisiana support, plan, and coordinate with your government to leverage these resources and ensure connectivity for all tribal residents?
- What technologies should be invested in and what are your concerns with internet service providers?

- Within your land, what are specific community anchor institutions, and important gathering places, where high-speed internet access could maximize digital benefits to the most residents?

If you prefer, you may also submit input and advice on these issues in written form to connect@la.gov with the subject line: “Tribal Coordination BEAD” by March 31, 2023, at 5:00 pm Central Standard Time, or through U.S. Mail to:

Veneeth Iyengar
1201 N. 3rd St.
7th Floor
Baton Rouge, LA 70802

If you have any questions regarding the Broadband Equity, Access, and Deployment Program or these consultation sessions, please contact Veneeth Iyengar, the State’s Executive Director for Broadband Development and Connectivity at (202) 421-1297, or veneeth.iyengar@la.gov. I look forward to our consultation and government-to-government engagement with you to close the digital divide in your Tribal lands.

Sincerely,

John Bel Edwards
Governor
State of Louisiana

February 28, 2023

Dear Honorable Chairman Marshall Pierite:

On behalf of state of Louisiana, I am initiating Tribal Consultation on the Broadband, Equity, Access, and Deployment Program (BEAD). As I know you are aware, BEAD was created by the Infrastructure Investment and Jobs Act (IIJA) and provides new sources of funding to assist in closing the digital divide exacerbated during the COVID-19 pandemic. Approximately \$1 billion is expected to be allocated to Louisiana through BEAD. Louisiana, the US Department of Commerce, and the National Telecommunications and Information Administration (NTIA), are coordinating the allocation, planning, and deployment of this funding to connect every Louisiana resident to high-speed, affordable, and reliable internet access. Louisiana, the Department of Commerce, and NTIA are dedicated to expanding broadband deployment in unserved and underserved areas and to promoting digital inclusion.

Louisiana is committed to continuing its cooperative relationship with the Tunica-Biloxi Tribe of Louisiana and will conduct consultations expeditiously to ensure that your input informs the use and timing of BEAD funding from the IIJA. In accordance with the Department of Commerce's Tribal Consultation policy, I invite you, and members of your Tribal Council at your discretion, to participate in a Tribal Consultation. It is my hope that you will provide your advice and insights as Louisiana works through the critical issues related to the program.

I respectfully request a Tribal Consultation session between you and Louisiana's Office of Broadband Development and Connectivity on a date between April 3-9 at a time and location of your choosing, in-person or virtual. Schedules permitting, it may be possible to meet sooner, if you prefer.

For your consideration, the current estimated \$1 billion in BEAD funding can be used for the following:

- Broadband infrastructure deployment
- Affordable broadband program subsidies
- Distance learning
- Telehealth
- Digital inclusion efforts
- Broadband adoption activities

During this first consultation, the State will seek your input and advice on the following:

- How can Louisiana support, plan, and coordinate with your government to leverage these resources and ensure connectivity for all tribal residents?
- What technologies should be invested in and what are your concerns with internet service providers?

- Within your land, what are specific community anchor institutions, and important gathering places, where high-speed internet access could maximize digital benefits to the most residents?

If you prefer, you may also submit input and advice on these issues in written form to connect@la.gov with the subject line: “Tribal Coordination BEAD” by March 31, 2023, at 5:00 pm Central Standard Time, or through U.S. Mail to:

Veneeth Iyengar
1201 N. 3rd St.
7th Floor
Baton Rouge, LA 70802

If you have any questions regarding the Broadband Equity, Access, and Deployment Program or these consultation sessions, please contact Veneeth Iyengar, the State’s Executive Director for Broadband Development and Connectivity at (202) 421-1297, or veneeth.iyengar@la.gov. I look forward to our consultation and government-to-government engagement with you to close the digital divide in your Tribal lands.

Sincerely,

John Bel Edwards
Governor
State of Louisiana

Office of Broadband and Connectivity
State of Louisiana
Division of Administration

JOHN BEL EDWARDS
GOVERNOR



JAY DARDENNE
COMMISSIONER OF ADMINISTRATION

April 27, 2023
1:30 PM

Tribal Consultation with the Louisiana Governor's Office of Broadband,
in regard to U.S. Broadband, Equity, Access, and Deployment (BEAD) Program

Agenda:

- I. Formal Introduction between Chitimacha Tribe of Louisiana and Louisiana Governor's Office of Broadband
- II. Background into U.S. Bipartisan Infrastructure Law and Broadband Program
- III. Questions for Chitimacha Tribe of Louisiana
 - a. How can Louisiana support, plan, and coordinate with your government to leverage these resources and ensure connectivity for all tribal residents?
 - b. What technologies should be invested in and what are your concerns with internet service providers?
 - c. Within your land, what are specific community anchor institutions, and important gathering places, where high-speed internet access could maximize digital benefits to the most residents?
- IV. Any Other Business or Concerns
- V. Adjournment

Office of Broadband and Connectivity
State of Louisiana
Division of Administration

JOHN BEL EDWARDS
GOVERNOR



JAY DARDENNE
COMMISSIONER OF ADMINISTRATION

March 16, 2023
9:00 AM

1940 C.C Bel Road
Elton, LA 70532

Tribal Consultation with the Louisiana Governor's Office of Broadband,
in regard to U.S. Broadband, Equity, Access, and Deployment (BEAD) Program

Agenda:

- I. Formal Introduction between Coshatta Tribe of Louisiana and Louisiana Governor's Office of Broadband
- II. Background into U.S. Bipartisan Infrastructure Law and Broadband Program
- III. Questions for Coshatta Tribe of Louisiana
 - a. How can Louisiana support, plan, and coordinate with your government to leverage these resources and ensure connectivity for all tribal residents?
 - b. What technologies should be invested in and what are your concerns with internet service providers?
 - c. Within your land, what are specific community anchor institutions, and important gathering places, where high-speed internet access could maximize digital benefits to the most residents?
- IV. Any Other Business or Concerns
- V. Adjournment

Tribal Consultation Participants from Louisiana

Name	Organization	Title
Veneeth Iyengar	Louisiana Governor's Office of Broadband	Executive Director
David Lehman	Louisiana Governor's Office of Broadband	Program Manager
Ryan Castellon	Louisiana Governor's Office of Broadband	Intern
Matthew Deslatte	Louisiana Governor's Office of Broadband	Intern
Anna Osland, PhD	University of Louisiana at Lafayette	Associate Director
State Sen. Gerald Long	US Senator Bill Cassidy's Office	Special Advisor
Jeffrey Kozdron (Videoconferencing in)	U.S. Department of Commerce	Federal Program Officer

Office of Broadband and Connectivity
State of Louisiana
Division of Administration

JOHN BEL EDWARDS
GOVERNOR



JAY DARDENNE
COMMISSIONER OF ADMINISTRATION

March 17, 2023
9:00 AM

551 Tuska Hina
Trout, LA 71371

Tribal Consultation with the Louisiana Governor's Office of Broadband,
in regard to U.S. Broadband, Equity, Access, and Deployment (BEAD) Program

Agenda:

- I. Formal Introduction between Jena Band of Choctaw and Louisiana Governor's Office of Broadband
- II. Background into U.S. Bipartisan Infrastructure Law and Broadband Program
- III. Questions for Jena Band of Choctaw
 - a. How can Louisiana support, plan, and coordinate with your government to leverage these resources and ensure connectivity for all tribal residents?
 - b. What technologies should be invested in and what are your concerns with internet service providers?
 - c. Within your land, what are specific community anchor institutions, and important gathering places, where high-speed internet access could maximize digital benefits to the most residents?
- IV. Any Other Business or Concerns
- V. Adjournment

Tribal Consultation Participants from Louisiana

Name	Organization	Title
Veneeth Iyengar	Louisiana Governor's Office of Broadband	Executive Director
Thomas Tyler	Louisiana Governor's Office of Broadband	Deputy Director
David Lehman	Louisiana Governor's Office of Broadband	Program Manager
Ryan Castellon	Louisiana Governor's Office of Broadband	Intern
Matthew Deslatte	Louisiana Governor's Office of Broadband	Intern
Anna Osland, PhD	University of Louisiana at Lafayette	Associate Director
Jeffrey Kozdron (Videoconferencing in)	U.S. Department of Commerce	Federal Program Officer

Office of Broadband and Connectivity
State of Louisiana
Division of Administration

JOHN BEL EDWARDS
GOVERNOR



JAY DARDENNE
COMMISSIONER OF ADMINISTRATION

March 17, 2023
1:00 PM

150 Melancon Road
Marksville, LA 71351

Tribal Consultation with the Louisiana Governor's Office of Broadband,
in regard to U.S. Broadband, Equity, Access, and Deployment (BEAD) Program

Agenda:

- I. Formal Introduction between Tunica-Biloxi Tribe of Louisiana and Louisiana Governor's Office of Broadband
- II. Background into U.S. Bipartisan Infrastructure Law and Broadband Program
- III. Questions for Tunica-Biloxi Tribe of Louisiana
 - a. How can Louisiana support, plan, and coordinate with your government to leverage these resources and ensure connectivity for all tribal residents?
 - b. What technologies should be invested in and what are your concerns with internet service providers?
 - c. Within your land, what are specific community anchor institutions, and important gathering places, where high-speed internet access could maximize digital benefits to the most residents?
- IV. Any Other Business or Concerns
- V. Adjournment

Tribal Consultation Participants from Louisiana

Name	Organization	Title
Veneeth Iyengar	Louisiana Governor's Office of Broadband	Executive Director
Thomas Tyler	Louisiana Governor's Office of Broadband	Deputy Director
David Lehman	Louisiana Governor's Office of Broadband	Program Manager
Anna Osland, PhD	University of Louisiana at Lafayette	Associate Director
Jeffrey Kozdron (Videoconferencing in)	U.S. Department of Commerce	Federal Program Officer

Notes on Tribal Consultations

Coushatta Tribe of Louisiana, 3/16/23

~12 participants, including Office of Broadband, Blanco Center, and Sen. Cassidy's office

How can Louisiana support, plan, and coordinate with your government to leverage these resources and ensure connectivity for all tribal residents?

Three high-level issues of importance for the tribe:

- 1) High standard of quality for broadband
- 2) Local government or the state should retain full ownership of the middle mile
- 3) Coushatta would like control of their own digital equity program. They will seek federal funding.

Other thoughts-

- Would prefer a tribal "carve out" that isn't handled in the same format as the GUMBO grants. The time and the requirement to partner with an existing ISP was a challenge to them.
- Interested in owning the middle mile and renting it out to ISPs. Would be willing to work with providers to support the last mile.
- E-rate program
 - o CBRS has a long lead time to get started.
- They are willing to help Allen Parish, but funds can't be restricted
- Don't want to be tied to a private ISP
- Don't want to be an ISP, but do want to make sure their people have internet
- They feel the tribe can do better than Swift from a logistics standpoint. The tribe is better at planning and able to get the right-of-way access to build.
- Devices:
 - o Every tribal member at age 16 gets funding for a phone/computer
 - o Elders get a set amount at age 55 to buy a device
- Is there an income threshold for the federal support program? Most members live off of the reservation.
- Telehealth
 - o Oceans Behavioral Health received a grant and is getting set to help the tribe with mental health
 - o For regular health issues, most members prefer to see an in-person doctor rather than virtual

What technologies should be invested in and what are your concerns with internet service providers?

- Tribe investing in CBRS technology. Want to use it to see where it will work best. Still testing it.
 - o It's affordable, accessible, and there is a well-informed constituency that can use it.
 - o Want to bring internet to every tribal household and to school. It will support non-tribal students too.
 - o CBRS radios on casino, Elton, and the tribe admin building
 - o Used e-rate program. Most lines are above ground

Within your land, what are specific community anchor institutions, and important gathering places, where high-speed internet access could maximize digital benefits to the most residents?

- Administration building, casino, tower in Elton
- Majority to the tribe lives to the south
- They are planning a school across the street from the admin building

Other notes

- Setting up an app for the tribe to communicate news, share information. Long-term would potentially be interested in adding a tribal language aspect to it.
- McNeese used to have a tribal language program, but discontinued it because there were not enough “educationally qualified” instructors to teach it.
- Digital archiving- would be potentially interested in having the ability to upload to the cloud
- Concern that the ISP (Swift) will have a monopoly and won’t be able to handle the service requirements needed for the area (very low up/down speeds)
- Concern about the definition of broadband that the state is using. There needs to be a certain level of service that is required. Right now they are not convinced that it is there.
- Resilient infrastructure

[Jena Band of Choctaw 3/17/23](#)

~9 participants, including Office of Broadband, Blanco Center, and Sen. Cassidy’s office

How can Louisiana support, plan, and coordinate with your government to leverage these resources and ensure connectivity for all tribal residents?

- They applied for a federal grant but did not get it. It was for ~\$21 million to act as an ISP for LaSalle, Grant, Rapides parishes. They worked with Luisa at Connect Sun (?). There was a change in tribal leadership while the grant was out and they missed a few deadlines due to email address changes.
- Members don’t live on the reservation. They wanted to provide coverage to a larger area where their members live.
- It’s a very small and patchwork reservation- 64 acres, but not contiguous
- Members can’t qualify for the larger federal discount on internet since they don’t live on tribal land
- ~424 members, but not all live in Louisiana
- Need an updated community needs assessment
 - o Previous (2015) showed that 90% of their population was in extreme poverty.
- In addition to internet, will need devices if they are going to use telehealth
-

What technologies should be invested in and what are your concerns with internet service providers?

- Members have a variety of providers- Swift, Century Link, Dish, a few others
- Some areas don’t have wireless capabilities for phones
- Concern about fiber being put in above ground with storms

-

Within your land, what are specific community anchor institutions, and important gathering places, where high-speed internet access could maximize digital benefits to the most residents?

- Casino, restaurant, administration building

Other relevant notes

- Recently applied for and received a community development block grant for digital literacy
 - o Will offer trainings at the tribal admin building
 - o Want to teach elders to be able to access the tribal meetings via the livestream link
 - o Would like to teach cybersecurity information/best practices to members

[Tunica-Biloxi Tribe of Louisiana, 3/17/23](#)

~14 participants, including Office of Broadband, Blanco Center, and Sen. Cassidy's office

How can Louisiana support, plan, and coordinate with your government to leverage these resources and ensure connectivity for all tribal residents?

- Telehealth- are interested in doing more of it but need more internal capacity. Their grant should help get it started.
 - o Issue of building confidence in telehealth as an option. There is also a long-term learning curve that goes with it
- About 180 people live on the reservation, about 450 people if those living nearby are considered. If employees and their family are included, it's about 2,000 people that the tribe considers in need of high-quality broadband. The agricultural component of the reservation would increase the total to about 4,000 people.
- Would like to see all tribes, state and federally recognized, considered for tribal allocations and broadband discussions. This is not a consensus idea for among all of Louisiana's federally recognized tribes, but Chairman Pierite feels it's important to include the state tribes
- The Chairman would like to set up a joint meeting with the parish governments in Central Louisiana to see how they can work together to be more effective.

What technologies should be invested in and what are your concerns with internet service providers?

- Have Swift for households, AT&T in the tribal buildings, a few homes have satellite internet
- Swift has the GUMBO grant for the area.
- Tribe is not happy that Swift will be using above ground infrastructure. The company has been hard to get in touch with. The Tunica-Biloxi Tribe requires that all infrastructure be placed underground. They expect that the work Swift does on the reservation will follow those guidelines.

Within your land, what are specific community anchor institutions, and important gathering places, where high-speed internet access could maximize digital benefits to the most residents?

- Workforce development and job training

- Housing
- Mental health and wrap around services

Other relevant notes

- They received 12-month \$2.5m grant from NTIA and recently added a 12-month extension. The main goal of the grant is to serve tribal members.
 - o Will hire techs to set up a call center to help tribal members on/off the reservation
 - o Digital literacy classes. The Elder Council is taking the lead on digital literacy for tribal members. They would like to include information on financial literacy and telehealth as part of that training.
 - o They are opening a clinic with a telehealth option. They are also considering adding a clinic for non-tribal employees and their families.
 - o Assistance for low-income tribal families to get broadband
- Education
 - o Trying to get into training and development. Tribe is working to open a postsecondary school that would train people in areas needed for infrastructure construction and support.
 - o Also working on a staffing company to provide outsourced services. They want to support their members to get technology support jobs. They are interested in positioning Avoyelles Parish in a way that it can support the rest of the state's infrastructure development needs.
- Tunica-Biloxi pays a minimum wage of \$15/hour with 24 hour access to health care and mental health services for employees
- Elders and youth have a stipend for purchasing a tablet/computer
- Working on succession plans where there is a reoccurring younger generation (through Youth Council) who helps train and educate older adults on technology
- Would like to create a co-op plan to help improve the purchasing power for people in the tribe and region- especially as it has to do with agriculture technology and issues related to climate change.

Exhibit C

Memo from the Louisiana Board of Ethics

GIFTS

A summary of the gift restrictions contained in
Louisiana's Code of Governmental Ethics



Louisiana Board of Ethics
P.O. Box 4368
Baton Rouge, LA 70821



Revised: February 2009

Information Sheet #2

The provisions restricting the receipt of gifts by public servants are found in §1115 of Louisiana's Code of Governmental Ethics. (LSA-R.S. 42:1115) In addition to these restrictions, §1111A of the Code also applies to restrict the receipt of gifts in certain situations. (LSA-R.S. 42:1111A). Section §1115.1 contains specific limitations concerning public servants receiving food and drink. The purpose of this information sheet is to outline these restrictions and to highlight some common misconceptions and related issues regarding each of these provisions.

GENERAL PROVISIONS OF §1115

- **No PUBLIC SERVANT shall solicit or accept, directly or indirectly, any thing of economic value as a gift or gratuity from any person who has or is seeking a contractual, business, or financial relationship with the public servant's agency.**
 - **Who is a "public servant?"** A public employee or an elected official.
 - **What is a "thing of economic value?"** Money or any other thing having economic value. The exceptions to the definition of "thing of economic value" include:
 - (1) promotional items having no substantial resale value such as calendars, pens, hats, and t-shirts which bear a company's name or logo, and
 - (2) food and drink consumed while the personal guest of the giver. In order for this second exception to apply, the giver or a representative of the giver must be present when the food and drink are consumed. Reasonable transportation and entertainment which are incidental to the food and drink are also allowed. (Section 1115.1, below, limits the value of the food and drink to \$50)
 - (3) complimentary admission to a civic, non-profit, educational or political event. This exception applies only when the public servant is giving a speech at the event, is on a panel for discussion during the event, or is a program honoree. Tickets to collegiate, professional, and semi-professional sporting events are not included within the exception.
 - (4) flowers or a donation in connection with the death of an immediate family member of the public servant, if the value does not exceed \$100.



Example #1: You are an employee for the Louisiana State Employees' Retirement System (LASERS). A vendor of LASERS invites you and your co-workers to a pre-game tailgate party hosted by the vendor. May you and your co-workers attend?

Answer: Yes, as long as a representative of the vendor is present at the pre-game party. In contrast, you could not accept a gift certificate to a restaurant for dinner.

Example #2: At the pre-game party, the vendor offers you tickets to the LSU game. May you accept the tickets?

Answer: No. The vendor has a business relationship with your agency, therefore you may not solicit or accept any thing of economic value from them.

- No **PUBLIC SERVANT** shall solicit or accept, directly or indirectly, any thing of economic value as a gift or gratuity from a person who is seeking, for compensation, to influence the passage or defeat of legislation by the public servant's agency.

- **What is "legislation?"** Any laws, rules, ordinances, etc. which are considered by the public servant's agency.



Example #3: You are a member of the metro council. A friend of yours offers you the use of his condominium in Colorado. He is also the attorney who represents a business that wishes to have an area in your district re-zoned for commercial use. This item is on the agenda for the next metro council meeting, and your friend is appearing on the business' behalf. May you accept the invitation to use the condo?

Answer: No. Even though this attorney is a friend, he is seeking, for compensation, to influence the passage of an ordinance before your agency, and use of the condo is a thing of economic value.

- No **PUBLIC EMPLOYEE** shall solicit or accept, directly or indirectly, any thing of economic value as a gift or gratuity from any person who conducts operations or activities which are regulated by the public employee's agency.

This restriction applies **only** to public employees and pertains to regulatory relationships such as permits or licenses.

Example #4: You are an inspector for the Department of Health and Hospitals. You inspect restaurants within a certain area to make sure they comply with certain health requirements. A restaurant owner in your area sends you concert tickets. May you accept the tickets?

Answer: No. A concert ticket is a thing of economic value and does not fall under one of the exceptions. Since the restaurant is regulated by your agency, you are prohibited from receiving such a gift from the owner. You would also be prohibited from receiving concert tickets or any other thing of economic value from the restaurant owner's employees.

- No **PUBLIC EMPLOYEE** shall solicit or accept, directly or indirectly, any thing of economic value as a gift or gratuity from a person who has substantial economic interests which may be substantially affected by the performance or nonperformance of the public employee's official job duty(ies).

Again, this restriction applies **only** to public employees. It is intended to cover situations which are not covered by the other restrictions above. In other words, although the public employee does not regulate the gift giver, nor does the giver have any type of contractual, business, or financial relationship with the public employee's agency, the public employee is still in a position to affect the economic interest of the giver, and the gift is prohibited.



Example #5: You are employed with the Department of Revenue and Taxation. One of your official duties is to determine whether individual taxpayers are entitled to certain deductions. An issue comes before you in which a taxpayer may be entitled to a substantial deduction. After meeting with the individual to collect pertinent information, he sends a potted plant to your office. May you keep the plant?

Answer: No. Since one of your official duties at the department is to determine whether the taxpayer is entitled to a deduction, the taxpayer has a substantial economic interest which may be affected by the performance of one of your official duties.

GENERAL PROVISIONS OF §1115.1

- **No person from whom PUBLIC SERVANT or a PUBLIC EMPLOYEE is prohibited by §1115 or §1111A from receiving any thing of economic value shall provide the public servant with more than fifty dollars (\$50) in food, drink, or refreshment at single event. The amount given at a single event shall not exceed \$50, regardless of the number of persons providing the food, drink, or refreshments.**
 - **What is an “event?”** A single activity, occasion, reception, meal or meeting at a given time and place.
- **Where a group of PUBLIC SERVANTS is invited to an event, the \$50 limit is calculated by dividing the total cost of the food, drink, and refreshments by the number of persons invited to the event.**
- **The limitation of \$50 does not apply to a gathering held in conjunction with a meeting related to a national or regional organization, or to a meeting of a statewide organization of governmental officials or employees.**

Example #6: Several contractors and vendors of the Department of Transportation and Development (DOTD) volunteer to provide food and beverages for an employee appreciation day. Representatives from the participating companies will be in attendance. 50 employees of DOTD are invited to the event. The total cost of the food and drink is \$1250. Is this permissible?

Answer: Yes. Dividing the total value of the food and drink (\$1250) by the number of persons invited (50), the amount of food and drink does not exceed \$50 at the event.

GENERAL PROVISIONS OF §1111A

- **No PUBLIC SERVANT shall receive any thing of economic value, other than the compensation and benefits to which he is entitled from his governmental employer, for the performance of the duties and responsibilities of his office or position.**

If a public servant is given an item because of the office he holds, then it is probably prohibited by §1111A. The most common violation of this section occurs with the payment of travel expenses. (See attached information on Travel Expenses) However, there are other instances where this situation arises.

Example #6: You are a Workers' Compensation judge. During the month of December, many law firms and attorneys who appeared before you during the year send turkeys, hams and other baked goods to your agency in the spirit of the holiday season. May you accept these items?

Answer: No. The firms and attorneys are sending you these items because of your position as a workers' compensation judge and the performance of your duties as a judge. The hams and cookies are all considered things of economic value, even if they are homemade. The exception for food and drink only applies when the giver is present.

COMMON MISCONCEPTIONS AND RELATED ISSUES

- **I can receive the gift or gratuity if it is worth less than \$25.**

A common misconception concerning §1115 is that the dollar value of the gift determines whether or not a public servant can receive it. **However, the law does not set a monetary threshold.** If the gift does not fall under one of the exceptions, then it is a prohibited gift regardless of its price. Where the exception for food and drink applies, it is limited to \$50.

- **I can receive this gift or gratuity because it came from a friend of mine.**

Another misconception is that a public servant may receive gifts from friends even if they fall into one of the categories of prohibited sources listed above or that gifts for special occasions are allowed. Such is not the case.

Example #7: A school food service supervisor has a neighbor who sells food products to her school. The supervisor receives a wedding gift from the neighbor. May she accept the gift?

Answer: No. The gift must be returned because the neighbor has a business relationship with the public servant's agency by virtue of the neighbor selling food products to the school.

The application of the "directly or indirectly" language of §1115 presents another tricky issue. If a public servant is prohibited from directly accepting a gift from a person, then the public servant is also prohibited from indirectly accepting any gift from this person. How does a public servant indirectly receive a gift? The most common way is through his spouse or minor child.

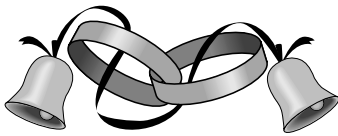

Example #9: An employee in the Department of Transportation and Development has a minor son who participates in high school rodeos. A trucking company which is regulated by the employee's agency wants to sponsor the employee's son in one of these rodeos. Is the sponsorship permitted under §1115?

Answer: No. Since the son is a minor, the mother would be indirectly receiving the benefit of the company sponsoring her son, she would have to pay for his participation. Therefore, the sponsorship is prohibited.

- **No PUBLIC SERVANT or OTHER PERSON shall give, pay, loan, transfer, or deliver or offer to give, pay, loan, transfer, or deliver, directly or indirectly, to any public servant or other person any thing of economic value which such public servant or other person would be prohibited from receiving by any provision of the Ethics**

Code.

Persons who **give** prohibited gifts to public servants violate §1117 of the Code and are subject to the enforcement proceedings and penalties for their violation.

The Board encourages public servants to seek advice from the Board as to how the law applies to their own situations by writing for an advisory opinion. Advisory opinions are not issued as to past conduct, but can provide crucial advice on how to avoid problems in the future. If you wish to obtain an advisory opinion, please send your request to the above address. In addition, our staff is available for informal advice at (225) 219-5600 or toll free 1-800-842-6630.

The Board has a web site located at: www.ethics.state.la.us



This information sheet is only a summary of the gift provisions contained in §1115, §1111A and §1117 of the Code of Governmental Ethics. If interpretations of this information sheet conflict with the provisions of the Code, the Code will control.

Exhibit D GUMBO 2.0 Intake Questions

1) Additional

Do you attest and certify that you will 1) commit to your project application and that, 2) if granted a project award, any inconsistency or failure to follow-through on application details shall be considered a violation of the grant agreement and subject to claw-back of funds, at the discretion of ConnectLA?

2) Financial Capacity

Do you certify that you are financially qualified to meet the obligations associated with the project? Please reference successful and timely execution of other publicly funded projects. To verify, please upload your audited financial statements from the last three years.

3) Financial Capability

Do you certify that you have available funds for all project costs that exceed the grant amount and that you will comply with all program requirements, including service milestones of 10%, 35%, et al.? To verify, please upload your bank account balances with provider funds dedicated to GUMBO 2.0 projects.

4) Financial Capability

Do you certify that you have and will continue to have sufficient financial resources to cover your eligible costs for the project until ConnectLA authorizes additional disbursements? Feel free to explicitly reference your uploaded bank account balances for GUMBO 2.0 projects and detail.

5) Financial Capability

Please upload a letter of credit. Per the BEAD NOFO, "the letter shall, at a minimum, provide... the Bankruptcy Code."

6) Financial Capability

Please upload a financial statement audited and certified by an independent certified public accountant.

7) Financial Capability

Please upload detailed business plans and related analyses that substantiate the sustainability of the proposed project beginning on the signing of award and grant agreement and ending no less than five years after project construction completion. This can be provided in the form of pro forma statements or analyses and must include cash flow and balance sheet projections.

8) Managerial Capability

Please upload resumes for all key management personnel and any necessary organizational chart(s) detailing all parent companies, subsidiaries and affiliates. If relevant, also provide a narrative on upcoming organizational changes including mergers, acquisitions and organizational policies.

9) **Technical Capability**

Do you certify that you are technically qualified to complete and operate the project and that you are capable of carrying out the funded activities in a competent manner?

10) **Technical Capability**

Do you certify that you will use an appropriately skilled and credentialed workforce? Provide detail on the credentials required and/or trainings provided.

11) **Technical Capability**

Please upload your network design, diagram, project costs, build-out timeline and milestones for project implementation and a capital investment schedule evidencing complete build-out and initiation of service within four years of the date you receive the grant award. This must be clearly certified by a professional engineer.

12) **Technical Capability**

Certify that your project timeline, from grant agreement signature to construction completion, can be completed within 4years.

13) **Technical Capability**

Do you certify that your proposed network can deliver broadband service that meets the requisite performance requirements to all locations served by the project? This must clearly be certified by a professional engineer.

14) **Technical Capability**

State and detail the technology type you are proposing.

15) **Technical Capability**

Certify that the deployed project service will meet the BEAD-required minimum latency and speed of 100/20 Mb per second, or greater if seeking higher application points via scoring criteria. This will apply to every single location applied for.

16) **Compliance with Laws**

Detail and attest to your history of compliance with all federal, state and local laws for previous broadband projects such as those funded by GUMBO 1.0, RDOF, et al.

17) **Compliance with Laws**

Detail your commitment to comply with all federal, state and local laws.

18) **Compliance with Laws**

Detail your commitment to comply with occupational safety and health requirements, including explicitly permitting employees to create worker-led health and safety committees that management will meet with upon request.

19) Operational Capability

Do you certify that you have at least two years of operational experience and can continue operational capability?

20) Operational Capability

Please upload evidence that you have timely filed the Federal Communication Commission's Form 477 and Broadband DATA Act submissions. This can be verified by uploading email confirmations or screenshotted verifications.

21) Ownership

Please upload proof of ownership information.

22) Other Public Funding

Please detail the speed, latency, geographic area, number of unserved and underserved locations committed to serve, amount of public funding, cost of service to consumer and matching commitments for every single project of GUMBO 1.0, RDOF, et al.

23) Ensure Subgrantee Accountability

Do you certify that you will submit timely monthly and quarterly progress reports, commit to the details of your project application, submit to technical reviews and financial audits and uphold the grant agreement if awarded and signed?

24) Fair Labor Practices and Highly Skilled Workforce

Do you certify your historical commitment and compliance with fair labor laws for the last three years? This should include your use of contracting and subcontracting arrangements, including staffing plans, with at least one example of each contractor and subcontractor's past performance in the context of a similar project. NOTE TO OFFICE: Include NOFO language: "This should include, but not be limited to... the preceding three years."

25) Fair Labor Practices and Highly Skilled Workforce

Upload and detail your plans [NOFO language]: "These plans must address... in connection with the delivery of deployment projects."

26) Fair Labor Practices and Highly Skilled Workforce

Upload and detail your plans [NOFO language]: "to ensure that subgrantees have the technical... carrying out the proposed work."

27) Fair Labor Practices and Highly Skilled Workforce

Upload and detail your plans [NOFO language]: "If the project workforce or any subgrantees's... ensure that deployment is done at a high standard."

28) Network Capabilities

Provide your speed and latency.

29) Network Capabilities

Do you certify that you will not have network outages that last more than 48 hours over any 365-day period, apart from natural disasters or force majeure?

30) Deployment Requirements

What is the speed to deployment you are committing to?

31) Deployment Requirements

Do you acknowledge that ConnectLA encourages underground construction and [NOFO LANGUAGE]: "any funded network deployment project... for interconnection by unaffiliated entities."

32) Deployment Requirements

Upload your detailed plans to deploy a reasonable amount of excess conduit capacity and conduit access intervals.

33) Service Obligations

Do you certify your participation, or intent to participate, in the federal Affordable Connectivity Program, or any potential successor program?

34) Service Obligations

Detail your low-cost broadband service option. Explicitly define your low-cost broadband service option and justify why and how that is low-cost. This definition must include all recurring charges to subscribers and all non-recurring fees.

35) Service Obligations

Confirm your intent to provide services to each customer served by the project on terms and conditions that are reasonable and non-discriminatory.

36) Service Obligations

Detail your marketing plans and budget to educate potential and current consumers of low-cost plans and federal subsidies for low-income households. Detail your multi-media methods such as online, print, radio, et al. Include equitable considerations (i.e., communicating with consumers who may not speak English).

37) Service Obligations

Detail your methodology on notifying every single address in the proposed project area that they have access to low-cost plans and federal subsidies upon project completion.

38) Service Obligations

Provide a high-level budget overview of marketing plans upon project completion.

39) Service Obligations

Attest that you have [NOFO LANGUAGE]: "the prospective subgrantee has a cybersecurity... must provide a subgrantee's plan to NTIA upon NTIA's request."

40) Service Obligations

Upload your detailed network cybersecurity plan.

41) Service Obligations

Attest that you have [NOFO LANGUAGE]: "the prospective subgrantee has a supply chain risk management plan... must provide a subgrantee's plan to NTIA upon NTIA's request."

42) Service Obligations

Upload your detailed supply chain risk management plan.

43) Service Obligations

Certify and upload your plans to comply with Build America, Buy America.

44) Subgrantee Selection Process

Certify that you will engage in fair, equal and equitable business practices such as project application safeguards against collusion, bias, conflicts of interest, arbitrary decisions, and other factors that could undermine confidence in the public process.

45) Subgrantee Selection Process

Certify that you will adhere to prohibited communications rules as defined by the FCC until Louisiana announces final awards at the end of the GUMBO 2.0 award process.

46) Subgrantee Selection Process

Upload your detailed safeguarding policies.

47) Subgrantee Selection Process

Certify your commitment to keep your application confidential until Louisiana announces final awards at the end of the GUMBO 2.0 award process.

48) Additional

Acknowledge that your application creates a binding obligation if accepted by Louisiana and cannot be withdrawn once submitted until Louisiana announces the conclusion of the GUMBO 2.0 award process.

49) Additional

Acknowledge that Louisiana reserves the right to request modifications and/or attach conditions to GUMBO 2.0 awards, including but not limited to: Louisiana reserving the right to eliminate BEAD funding for some or all CAIs and/or underserved locations contained within an application,

along to be based on the reasonable per-location cost values established by the CostQuest Associates cost data used to establish initial BEAD support offers, et al.

Exhibit F
Applicable Laws

ENROLLED

Regular Session, 2004

ACT No. 736

SENATE BILL NO. 877 (Substitute for Senate Bill No. 511 by Senator Ellington)

BY SENATORS ELLINGTON AND MICHOT AND REPRESENTATIVES PINAC AND
WALSWORTH

1 AN ACT

2 To enact Chapter 8-K of Title 45 of the Louisiana Revised Statutes of 1950, to be comprised
3 of R.S. 45:844.40 through 844.54, relative to telecommunications; to create the
4 "Local Government Fair Competition Act"; to provide for legislative findings; to
5 provide for definitions; to provide limitations for providing certain cable television,
6 telecommunications, and advanced services; to establish procedures for offering
7 certain cable television, telecommunications, and advanced services; to provide for
8 public hearings; to provide certain quality of service standards; to provide for
9 enforcement and appeal; and to provide for related matters.

10 Be it enacted by the Legislature of Louisiana:

11 Section 1. Chapter 8-K of Title 45 of the Louisiana Revised Statutes of 1950, to be
12 comprised of R.S. 45:844.40 through 844.54, is hereby enacted to read as follows:

13 CHAPTER 8-K. LOCAL GOVERNMENT FAIR COMPETITION ACT

14 **Chapter 8-K of Title 45 is all new law.**

15 §844.40. Short title

16 **R.S. 45:844.40 is all new law.**

17 This Act shall be known and may be cited as "The Local Government Fair
18 Competition Act."

19 §844.41. Legislative findings and declarations of intent

20 **R.S. 45:844.41 is all new law.**

21 The legislature finds and declares that it is the policy of this state:

22 (1) To ensure that cable television services and telecommunications and
23 advanced services are provided through fair competition consistent with the federal

1 Telecommunications Act of 1996, Pub. L. 104-104, in order to provide the widest
2 possible diversity of information and news sources to the general public.

3 (2) To advance the exercise of rights under the First Amendment of the
4 Constitution of the United States.

5 (3) To enhance the development and widespread use of technological
6 advances in providing cable television services and telecommunications and
7 advanced services.

8 (4) To encourage improved customer service of cable television services and
9 telecommunications and advanced services at competitive rates.

10 (5) To ensure that cable television services and telecommunications and
11 advanced services are each provided within a consistent, comprehensive, and
12 nondiscriminatory federal, state, and local government framework.

13 (6) To ensure that when a local government provides to its inhabitants cable
14 television services, telecommunications services or advanced services, or any
15 combination thereof, and competes with private providers whose activities are
16 regulated by the local governmental entity, the local government does not
17 discriminate against the competing providers of the same services.

18 (7) To ensure that when a local government provides to its inhabitants cable
19 television services, telecommunications services or advanced services, or any
20 combination thereof, it will not be precluded from engaging in "bundling" those
21 services or engaging in any other lawful business practice that its private-sector
22 competitors are legally permitted to engage in.

23 §844.42. Definitions

24 **R.S. 45:844.42 is all new law.**

25 As used in this Chapter, the following terms and phrases shall have the
26 meanings hereinafter ascribed to them:

27 (1) "Advanced service" means high-speed Internet access capability in excess
28 of 144 kilobits per second both upstream and downstream.

29 (2) "Cable television service" means:

1 (a) The one-way transmission to subscribers of video programming or other
2 programming service.

3 (b) Subscriber interaction, if any, that is required for the selection or use of
4 the video programming or other programming service.

5 (3) "Capital costs" means all costs of providing a service that are capitalized
6 in accordance with generally accepted accounting principles.

7 (4) "Commercially sensitive marketing information" means marketing plans
8 or strategies, customer lists, and trade secrets pursuant to R.S. 51:1431.

9 (5) "Cost allocation plan" means a formally adopted procedure for allocating
10 direct and indirect costs, which is developed in accordance with rules and regulations
11 promulgated by the Louisiana Public Service Commission.

12 (6) "Covered services" means telecommunications services, advanced
13 services and cable television services, individually and collectively, and regardless
14 of the technology used to provide those services, unless otherwise specified in this
15 act.

16 (7) "Cross subsidize" means to pay a cost included in the direct costs or
17 indirect costs of providing a covered service that is not accounted for in the full cost
18 of accounting of providing the service, other than the payment of Start-up costs.

19 (8) "Direct costs" means those expenses of a local government that:

20 (a) Are directly attributable to providing a covered service.

21 (b) Would be eliminated if the service described in Subsection (8)(a) were not
22 provided by the local government.

23 (9) "Enterprise fund" means a separate fund to account for the local
24 government's operations of covered services, established and maintained in
25 accordance with generally accepted accounting principles as described by the
26 Governmental Accounting Standards Board (GASB).

27 (10) "Examination" means an attestation performed for the purpose of
28 expressing an opinion on an assertion that is the responsibility of another party in
29 accordance with "Statements on Standards for Attestation Engagements" published

1 by the American Institute of Certified Public Accountants.

2 (11) "Feasibility consultant" means an individual or entity with expertise in
3 the processes and economics of providing covered services.

4 (12) "Full costs" means all capital costs, direct costs and indirect costs.

5 (13)(a) "Full-cost accounting" means the accounting of all costs incurred by
6 a local government in providing a covered service.

7 (b) The costs included in a full-cost accounting include all capital costs, direct
8 costs and indirect costs.

9 (14)(a) "Indirect costs" means any costs:

10 (i) Identified with two or more services or other functions.

11 (ii) That are not directly identified with a single service or function.

12 (b) "Indirect costs" may include cost factors for administration, accounting,
13 personnel, purchasing, legal support, and other staff or departmental support.

14 (15) "Local governing authority" means the legislative body of a local
15 government.

16 (16) "Local government" means any parish, municipality, or other political
17 subdivision of the state and any utility authority, board, branch, department or other
18 unit thereof.

19 (17) "Private provider" means a person that:

20 (a) Provides a covered service.

21 (b) Is a private entity.

22 (18) "Start-up costs" means those costs reasonably and prudently incurred by
23 the local government (including legal and professional services) in obtaining the
24 feasibility study required under this Part, in seeking to obtain assent of the financial
25 market place for funding the proposed project, and other related costs through the
26 closing of the sale of the bonds or other financing vehicles supporting the
27 provisioning of covered services, and specifically excludes capital costs as defined
28 herein.

29 (19) "Telecommunications service" means the two-way transmission of signs,

1 signals, writing, images, sounds, messages, data, or other information of any nature
2 by wire, radio, light waves, or other electromagnetic means offered to the public
3 generally.

4 (20)"Subscribers" means a person that lawfully receives a covered service.

5 §844.43. Antitrust immunity

6 **R.S. 45:844.43 is all new law.**

7 A. Subject to the provisions of Subsection B, when a local government is
8 offering or providing a covered service, any immunity from antitrust law afforded to
9 political subdivisions of the state does not apply to the local government's actions
10 associated with the provision of those services.

11 B. A local government that provides a covered service is subject to applicable
12 antitrust liabilities, if any, only to the extent permitted under the federal Local
13 Government Antitrust Act of 1984, 15 U.S.C. Secs. 34 to 36.

14 §844.44. Scope of Chapter

15 **R.S. 45:844.44 is all new law.**

16 A. Nothing in this Chapter shall authorize any local government to:

17 (1) Provide a covered service.

18 (2) Purchase, lease, construct, maintain, or operate a facility for the purpose
19 of providing a covered service.

20 B. Nothing in this Chapter shall apply to a local government purchasing,
21 leasing, constructing or equipping facilities:

22 (1) That are designed to provide services within the city or parish or both.

23 (2) That the local government:

24 (a) Uses for internal local governmental purposes.

25 (b) By written contract, leases, sells capacity in, or grants other similar rights
26 to a private provider to use the facilities in connection with a private provider
27 offering a covered service.

28 §844.45. Severability

29 **R.S. 45:844.45 is all new law.**

1 under R.S. 45:844.48(2)(d) by at least the amount necessary to meet the bond
2 obligations of any bonds issued to fund the proposed covered service.

3 (4) If the conditions of Paragraph (3) of this Section are met, hold the public
4 hearings required by R.S. 45:844.48.

5 (5) After holding the public hearings required by R.S. 45:844.48, if the local
6 governing authority elects to proceed, adopt by resolution the feasibility study.

7 §844.48. Feasibility study; public hearings

8 **R.S. 45:844.48 is all new law.**

9 (1) If a feasibility consultant is hired under R.S. 45:844.48, the local
10 governing authority shall require the feasibility consultant to:

11 (a) Complete the feasibility study in accordance with this Section.

12 (b) Submit to the local governing authority by no later than one hundred-
13 eighty days from the date the feasibility consultant is hired to conduct the feasibility
14 study:

15 (i) The full written results of the feasibility study.

16 (ii) A summary of the results that is no longer than one page in length.

17 (c) Attend the public hearings described in Paragraph (4) of this Section to:

18 (i) Present the feasibility study results.

19 (ii) Respond to questions from the public.

20 (2) The feasibility study described in Paragraph (1) of this Section shall at a
21 minimum consider:

22 (a) If the local government is proposing to provide covered services to
23 subscribers, whether the local government providing covered services in the manner
24 proposed by the local government will hinder or advance competition for covered
25 services in the city or parish.

26 (b) The fiscal impact on the local government of:

27 (i) The capital investment in facilities that will be used to provide the
28 proposed covered services.

29 (ii) The expenditure of funds for labor, financing, and administering the

1 proposed covered services.

2 (c) The projected growth in demand in the city or parish or both for the
3 proposed covered services.

4 (d) The projections at the time of the feasibility study and for each year until
5 the bonds necessary to finance the facilities used to provide covered services are
6 retired, of the revenues and full costs for a local government to purchase, lease,
7 construct, maintain, or operate the facilities necessary to provide the proposed
8 covered services.

9 (3) For purposes of the financial projections required under Subparagraph
10 (2)(d), the feasibility consultant shall assume that the local government will price the
11 proposed covered services consistent with R.S. 45:844.52(4).

12 (4) If the results of the feasibility study satisfy the revenue requirement of
13 R.S. 45:844.47(3), the local governing authority, at the next regular meeting after the
14 local governing authority receives the results of the feasibility study, shall schedule
15 at least two public hearings to be held:

16 (a) Within sixty days of the meeting at which the public hearings are
17 scheduled.

18 (b) At least seven days apart.

19 (c) For the purpose of allowing the feasibility consultant to present the results
20 of the feasibility study; and the public to become informed about the feasibility study
21 results; and ask questions of the feasibility consultant about the results of the
22 feasibility study.

23 (5)(a) Except as provided in Subparagraph(5)(c), the local government shall
24 publish notice of the public hearings required under Paragraph(4) at least once a
25 week for three consecutive weeks in a newspaper of general circulation in the city or
26 parish or both.

27 (b) The last publication of notice required under Subparagraph(5)(a) shall be
28 at least three days before the first public hearing required under Paragraph(4).

29 (c)(i) If there is no newspaper of general circulation in the city or parish, for

1 each one thousand residents, the local government shall post at least one notice of the
2 hearings in a conspicuous place within the city or parish or both that is likely to give
3 notice of the hearings to the greatest number of residents of the city or parish.

4 (ii) The local government shall post the notices at least seven days before the
5 first public hearing required under Paragraph (4) is held.

6 (6) A local government that has existing notice and hearing procedures under
7 a home rule charter for considering and approving capital projects for local
8 government to construct and operate facilities for the provision of covered services
9 shall be permitted to use those notice and hearing procedures in lieu of the notice and
10 hearing procedures set forth in R.S. 45:844.48, provided that the notice and hearing
11 procedures contain requirements that are substantially similar to those set forth
12 herein.

13 (7) Nothing in this Section shall be construed to require inclusion in the
14 feasibility study required herein, or disclosure of, commercially sensitive marketing
15 information.

16 §844.49. Referendum

17 **R.S. 45:844.49 is all new law.**

18 A. A local governing authority by a majority vote may call an election on
19 whether or not the local government shall provide the proposed covered services.

20 B. If the local governing authority calls an election, the election shall be held:

21 (1)(a) At the next local government general election; or

22 (b) As provided in Title 18 of the Louisiana Revised Statutes of 1950 at a
23 local special election, the purpose of which is authorized by this Section.

24 (2) In accordance with Title 18 of the Louisiana Revised Statutes of 1950
25 except as provided in this Section.

26 C. The notice of the election shall include with any other information
27 required by law:

28 (1) A summary of the covered services that the local governing authority
29 proposes to provide to subscribers residing within the boundaries of the local

1 government.

2 (2) The feasibility study summary under R.S. 45:844.48.

3 (3) A statement that a full copy of the feasibility study is available for
4 inspection and copying.

5 (4) The location in the city or parish or both where the feasibility study may
6 be inspected or copied.

7 D. The ballot at the election shall pose the question substantially as follows:

8 'Shall the [name of the local government] be authorized to provide
9 [cable television service or telecommunications or advanced service].'

10 E. The ballot proposition may not take effect until submitted to the electors
11 and approved by the majority of those voting on the ballot.

12 F. A local governing authority that has existing procedures on whether,
13 when, and how to conduct referenda shall utilize those procedures in lieu of the
14 procedures set forth in R.S. 45:844.49, provided that the procedures for conducting
15 referenda contain notice and hearing requirements that are substantially similar to
16 those set forth herein.

17 G. In the event the local governing authority does not have existing
18 procedures on whether, when, and how to conduct referenda, it shall utilize the
19 following procedures:

20 (1) Upon the valid petition of not less than fifteen percent of or ten thousand,
21 whichever is lesser, of the qualified electors of a local government, submitted to the
22 registrar of voters for verification within one hundred eighty days of submission of
23 the feasibility study to the local governing authority, the local governing authority
24 shall order a referendum election to be held to determine whether or not the local
25 government may offer or provide covered services.

26 (2)(a) Any qualified elector desiring a referendum election shall sign a
27 petition addressed to the local governing authority of the local government in which
28 he resides, and in substantially the following form:

29 PETITION

1 TO: [Name of local government]

2 The undersigned qualified electors respectfully request that you call an
3 election to submit, in the manner provided by law, to the qualified electors
4 of [name of local government] the following proposition:

5 Shall the [name of the local government] be authorized to offer or provide
6 cable television, telecommunications, or advanced services?

7 Signature: _____

8 Address: _____

9 Date: _____,

10 (b) Where signatures are made on more than one sheet, each sheet of the
11 petition shall reproduce above the signatures in the same manner as is on the first
12 sheet. Each petitioner shall sign his name in his own handwriting and shall write his
13 address and the date on which he signed, otherwise his signature shall be null and
14 void. If an elector cannot sign his name because of age or physical condition, he may
15 have his name and address and the date written by another and shall affix his ordinary
16 "X" mark in the presence of two competent electors, who shall sign their names as
17 witnesses to the mark.

18 (3) The petition shall be filed with the registrar of voters within ninety days
19 after the date on which the first signature was affixed. The petition, when so filed,
20 becomes a public record and cannot be returned to the proponents or signers thereof.

21 (4) The registrar of voters shall check the petition and attach thereto his sworn
22 verification showing:

23 (a) The date the petition was filed.

24 (b) The date of the first signature of the petition.

25 (c) The number of qualified electors of the parish or municipality on the
26 registration rolls as of the date of the first signature on the petition, which date shall
27 be used by the registrar in ascertaining if the petition contains the required number
28 of signatures.

29 (d) That he has checked each signature for its genuineness by comparing the

1 signature on the petition with the signature of the same person on the registration
2 rolls.

3 (e) The total number of genuine signatures of qualified electors on the
4 petition.

5 (f) The number of signatures not genuine, or not signed and written in the
6 manner required by R.S. 45:844.49(G)(2).

7 (5) Within thirty days, excluding Saturdays, Sundays, and holidays, from the
8 date the petition was filed with the registrar of voters, the registrar shall file a true
9 copy of the sworn verification required in Paragraph (4) of this Subsection with the
10 local governing authority charged with the duty of calling the election.

11 (6) Any person whose signature appears on a local option petition and who
12 alleges that such signature is not genuine is hereby authorized to execute and file
13 with the registrar of voters, a sworn affidavit, attesting that the affiant did not sign
14 the petition. The registrar of voters, when checking the signatures for genuineness,
15 shall take the affidavit into consideration, but in no instance shall he certify the
16 signature not to be genuine, unless the comparison of the signatures indicates that the
17 signature is indeed not genuine. Affidavits executed pursuant to this Subsection shall
18 be subject to the perjury provisions of Title 14 of the Louisiana Revised Statutes.

19 (7)(a) The clerk of the local governing authority with whom the petition is
20 filed by the registrar of voters shall attach to the petition its sworn verification
21 showing the date, month, and year the petition was filed with it.

22 (b) If the petition conforms to all the provisions of R.S. 45:844.49(G), the
23 local governing authority shall order the election. The ordinance or resolution of the
24 local governing authority ordering the election shall be adopted at a regular meeting
25 held not less than thirty nor more than forty-five days after the date the petition was
26 filed with the local governing authority by the registrar of voters.

27 (c) The local governing authority shall remove the name of any signer of the
28 petition if requested to do so in writing within thirty days after the date the petition
29 was filed with it. If the number of written requests for withdrawal from the petition

1 reduces the number of qualified petitioners to less than the number required by R.S.
 2 45:844.49(G)(1) the election shall not be ordered and the petition shall be null and
 3 void and cannot be used again.

4 (d) The date fixed for the election shall be not less than forty-five nor more
 5 than sixty days after the date of the adoption of the ordinance or resolution ordering
 6 the election.

7 (8)(a) When such election has been ordered the following propositions
 8 requested to be submitted on the approved and verified petition required by this
 9 Chapter, and no others shall be plainly printed upon a special ballot to be used for the
 10 election, otherwise the election shall be null and void:

11 'Shall the [name of local government] be authorized to provide [cable
 12 television service or telecommunications or advanced service].'

13 (b) In an election a majority vote cast on the proposition shall determine that
 14 issue for the local government that has called the election.

15 (9) The election called shall be governed by the Louisiana Election Code,
 16 R.S. 18:401, et seq.

17 (10) If the petition fails to substantially comply with the requirements
 18 provided for by law or if the other requirements specified by the law for the calling
 19 or conduct of the election are not substantially complied with, the election is illegal
 20 and ineffective and may be declared null and void by any court of competent
 21 jurisdiction at the suit of any elector who was qualified to vote in the election. This
 22 suit shall be brought within thirty days of the promulgation of the results of the
 23 election.

24 (11) The local governing authority calling the election shall promulgate the
 25 result by resolution or ordinance adopted at its first regular meeting after the election
 26 and shall publish it in the official journal of the parish.

27 §844.50. Enterprise funds for cable television or telecommunications or advanced
 28 services

29 **R.S. 45:844.50 is all new law.**

1 A. A local government that provides one or more covered services under this
2 Chapter:

3 (1) Shall establish a single enterprise fund entitled the "communications
4 services enterprise fund" to account for the local government's operations of covered
5 services.

6 (2) Shall adopt operating and capital budgets for the local government's
7 covered services.

8 (3) Except as provided in R.S. 45:844.51(C)(2), or subject to rules
9 established under to R.S. 45:844.54(D), may not transfer any appropriation or other
10 balance in any other enterprise fund established by the local government to any
11 enterprise fund established by the local government under this Section.

12 B. The restrictions on transfers described in Paragraph (A)(3) do not apply
13 to transfers made by a local government between other enterprise funds established
14 by the local government.

15 §844.51. Bonding authority

16 **R.S. 45:844.51 is all new law.**

17 A. The local governing authority may by resolution determine to issue one
18 or more bonds to finance the capital costs for facilities necessary to provide to
19 subscribers one or more covered services.

20 B. The resolution shall:

21 (1) Describe the purpose for which the indebtedness is to be created.

22 (2) Specify the dollar amount of the one or more bonds proposed to be issued.

23 C.(1) A bond issued under this Section shall be secured and paid for solely
24 from the revenues generated by the local government from providing the covered
25 services.

26 (2) A local government may not pay the origination, financing, or other
27 carrying costs associated with the one or more bonds issued under this Section from
28 the general funds or other enterprise funds of the local government. Nothing in this
29 Section shall preclude a local government from using the general funds or other

1 enterprise funds to advance funds for the feasibility study prescribed under R.S.
 2 45:844.48 or for start-up costs for the proposed venture, provided that any such funds
 3 advanced are repaid by the enterprise fund established under this R.S. 45:844.50 at
 4 interest rates and on terms and conditions available to private enterprises in the open
 5 market.

6 (3) Nothing in this Act shall preclude a local government that owns and
 7 operates electric, water, gas, sewer and other utilities from pledging the resources of
 8 such utilities to obtain the best available interest rates, terms and conditions for the
 9 bonds necessary to finance the facilities used to provide the proposed covered
 10 services.

11 (4) Nothing under this Section provides a local governing authority bonding
 12 authority in addition to that provided under existing state law.

13 §844.52. General operating limitations

14 **R.S. 45:844.52 is all new law.**

15 (1) A local government that provides a covered service under this Chapter
 16 is subject to all applicable provisions of local, state and federal law, including
 17 applicable rules of the Louisiana Public Service Commission.

18 (2) A local government may not cross-subsidize its covered services with tax
 19 dollars, income from other local government or utility services, below-market rate
 20 loans from the local government or any other means.

21 (3)(a) A local government may not make or grant any undue or unreasonable
 22 preference or advantage to itself or to any private provider of covered services.

23 (b) A local government shall apply without discrimination as to itself and to
 24 any private provider the local government's ordinances, rules, and policies, including
 25 those relating to obligation to serve, access to public rights of way, permitting,
 26 performance bonding, reporting, and quality of service.

27 (4) In calculating the rates charged by a local government for a covered
 28 service, the local government:

29 (a) Shall include within its rates an amount equal to all taxes, fees, and other

1 assessments that would be applicable to a similarly situated private provider of the
2 same services, including:

3 (i) Federal, state, and local taxes; provided that, for income taxes, the imputed
4 rate shall be the lowest rate that any private provider of covered service actually pays
5 for the year prior to the year at issue, as the Louisiana Public Service Commission
6 determines from data available to it, or zero percent, whichever is higher.

7 (ii) Franchise fees.

8 (iii) Permit fees.

9 (iv) Pole attachment fees.

10 (v) Fees similar to those described in Subparagraphs (4)(a)(i) through (iv).

11 (b) Shall receive a credit for all payments in lieu of taxes that it pays to the
12 local government on revenues from the provision of the covered services.

13 (c) May bundle one or more covered services and offer promotional discounts
14 or engage in other business practices on the same terms and conditions as federal and
15 state law, including applicable rules of the Louisiana Public Service Commission,
16 permit similarly situated private providers to bundle covered services; provided,
17 however, that the local government shall establish its prices for covered services at
18 levels that will, in the aggregate, over the useful life of the facilities used to provide
19 such services, recover the sum of:

20 (i) The actual direct costs of providing the service.

21 (ii) The actual indirect costs of providing the service.

22 (iii) The amount determined under Subparagraph (4)(a); provided further that
23 the local government's useful life of the facilities shall be substantially similar to the
24 average life of the facilities used by private providers to provide covered services.
25 Nothing in Subsection (4)(c) shall authorize local governments to engage in cross-
26 subsidizations prohibited by this Chapter or other pricing in violation of federal or
27 state law, including rules of the Louisiana Public Service Commission.

28 (5) A local government that provides covered services shall keep separate and
29 accurate books and records of the local government's covered services, and they shall

1 be made available for audits of such books and records as set forth in R.S.
2 45:844.54(D).

3 §844.53. Eminent domain

4 **R.S. 45:844.53 is all new law.**

5 A. Subject to the applicable provisions of the Louisiana Constitution, a local
6 government may not exercise its power of eminent domain to condemn plant,
7 equipment, or real property of a private provider for the purpose of providing to a
8 subscriber a covered service.

9 B. Nothing contained in Subsection A above shall be construed or applied
10 in any manner to preclude a local government from exercising its power of eminent
11 domain for any other lawful purpose other than for the purpose proscribed in R.S.
12 45:844.53(A).

13 §844.54. Enforcement and appeal

14 **R.S. 45:844.54 is all new law.**

15 A. Before a person that is or is likely to have a substantial interest affected
16 by a local government's violation of this Chapter may file an action in district court
17 for violation of this Chapter, that person shall file a written complaint with the local
18 government in accordance with this Section.

19 B.(1) A local government that provides a covered service shall enact an
20 ordinance establishing a procedure for the filing and resolution of complaints relating
21 to the local government providing a covered service.

22 (2) The procedure shall:

23 (a) Permit any person described in this Section to file a complaint including:

24 (i) An individual subscriber.

25 (ii) A private provider that competes with the local government in the
26 geographic boundaries of the local government.

27 (b) Establish an expedited process that requires within forty-five days after
28 the date the complaint is filed:

29 (i) That a hearing be held, unless the parties to the proceeding waive the

1 requirement of a hearing.

2 (ii) The issuance of a final decision.

3 (c) Provide that failure to render a decision within the time allotted shall be
4 treated as an adverse decision for purposes of appeal.

5 C. Appeal of an adverse decision from the local government may be taken
6 to the district court for a de novo proceeding.

7 D. The Louisiana Public Service Commission shall, in accordance with its
8 normal rulemaking procedures, adopt rules to define and govern equitable cost
9 allocation, as well as safeguards to govern affiliate or inter-company transactions for
10 purposes of application of R.S. 45:844.52(2). Rules adopted by the Louisiana Public
11 Service Commission under authority of this Subsection D are hereinafter referred to
12 as "cost allocation and affiliate transaction rules." Cost allocation and affiliate
13 transaction rules shall not be adopted or enforced which are inconsistent with any
14 provision of this Chapter, including, but not limited to R.S. 45:844.42(7) and R.S.
15 45:844.51(C)(3). Cost allocation and affiliate transaction rules shall provide for the
16 protection of commercially sensitive marketing information disclosed by local
17 government for purposes of this Subsection D, and such protection may include, but
18 need not be limited to, the submission of commercially sensitive marketing
19 information under seal with limitations upon access to such information.
20 Commercially sensitive marketing information disclosed by local government for
21 purposes of this Subsection D shall not be a public record. Compliance with cost
22 allocation and affiliate transaction rules shall constitute per se compliance with R.S.
23 45:844.52(2).

24 (1) For covered services within the jurisdiction of the Louisiana Public
25 Service Commission, enforcement of cost allocation and affiliate transaction rules
26 shall be by the Louisiana Public Service Commission.

27 (2) For covered services which are not within the jurisdiction of the Louisiana
28 Public Service Commission, enforcement of cost allocation and affiliate transaction
29 rules shall be in accordance with the following procedure:

1 (a) A local government which provides covered services shall annually
2 engage a certified public accountant selected from a list of auditors or accountants
3 approved by the legislative auditor for an annual examination of compliance with the
4 cost allocation and affiliate transaction rules as they pertain to covered services which
5 are not within the jurisdiction of the Louisiana Public Service Commission. The
6 certified public accountant engaged under authority of this Subsection D(2)(a) is
7 hereinafter referred to as the "auditor."

8 (b) The auditor shall render a preliminary report of examination findings
9 ("preliminary report") within ninety days of engagement which shall be released to
10 the local government at an open meeting of the local governing authority and made
11 available for public inspection thereafter in accordance with the provisions of the
12 Louisiana Public Records Law. The clerk of the local governing authority shall be
13 the custodian of the auditor's preliminary report.

14 (c) For sixty days after release of the preliminary report, any interested
15 person, group of persons, or other entity shall have the right to submit written
16 comments upon the preliminary report ("public comments") to the clerk of the local
17 governing authority, who shall become the custodian of such public comments.

18 (d) Upon the lapse of sixty days after release of the preliminary report, the
19 clerk of the local governing authority shall submit the preliminary report and all
20 public comments submitted within the sixty-day comment period to the auditor and
21 to the legislative auditor.

22 (e) Not later than thirty days after receipt of the preliminary report and public
23 comments, if any, from the clerk of the local governing authority, the legislative
24 auditor, in consultation with the auditor, shall review the preliminary report and the
25 public comments, if any, and make a final determination of compliance with the cost
26 allocation and affiliate transaction rules as they pertain to covered services which are
27 not within the jurisdiction of the Louisiana Public Service Commission. If the
28 legislative auditor determines that the local government is in compliance with the
29 cost allocation and affiliate transaction rules, such determination shall be in the form

1 of a certificate of compliance signed by the legislative auditor and issued to the local
2 government. If the legislative auditor determines that the local government is not in
3 compliance with the cost allocation and affiliate transaction rules, such determination
4 shall be in the form of a final report signed by the legislative auditor and issued to the
5 local government, specifying the portions of the rules relied upon for the
6 determination of noncompliance and the reasons for such determination.

7 (f) Any interested person may seek judicial review of a determination of
8 compliance or noncompliance made by the legislative auditor under Subsection (2)(e)
9 of this Subsection D. Such judicial review shall be sought within sixty days of the
10 date of issuance of a certificate of compliance or a final report by the legislative
11 auditor. The local government shall be made defendant, and venue of a suit for
12 judicial review shall lie exclusively in the parish of domicile of the local government.
13 In any suit for judicial review, the review shall be conducted by the court without a
14 jury and shall be confined to the record of the prior proceedings before the auditor
15 and the legislative auditor, including the preliminary report and supporting
16 documentation, if any, the certificate of compliance and supporting documentation,
17 if any, the final report and supporting documentation, if any, and the public
18 comments, if any. The challenged certificate of compliance or final report of the
19 legislative auditor shall be presumed valid and correct, and the standard of review
20 shall be confined to the issue of whether the legislative auditor acted arbitrarily and
21 capriciously in the issuance of the challenged certificate of compliance or final
22 report. The burden of proof shall be upon the challenger of the certificate of
23 compliance or final report, and a reviewing court may not substitute its judgment for
24 that of the legislative auditor. If the court sustains or upholds the challenged
25 certificate of compliance or final report, the court may in its discretion assess costs
26 and reasonable attorney's fees of the prevailing party against the losing party.

27 (g) In conducting any part of the compliance audit authorized by this
28 Subsection D(2), the auditor and/or the legislative auditor may seek, request, obtain,
29 and/or utilize, and the Louisiana Public Service Commission may provide, such

1 advisory or technical assistance as the auditor and/or the legislative auditor may deem
 2 necessary, convenient, or desirable. The absence of advisory or technical assistance
 3 from the Louisiana Public Service Commission, or the failure or refusal of the auditor
 4 and/or the legislative auditor to seek, request, obtain, or utilize such advisory or
 5 technical assistance, shall not invalidate a certificate of compliance or final report and
 6 shall not constitute arbitrary or capricious conduct on the part of the auditor or the
 7 legislative auditor.

8 Section 2. This Act shall become effective upon signature by the governor or, if not
 9 signed by the governor, upon expiration of the time for bills to become law without signature
 10 by the governor, as provided by Article III, Section 18 of the Constitution of Louisiana. If
 11 vetoed by the governor and subsequently approved by the legislature, this Act shall become
 12 effective on the day following such approval.

PRESIDENT OF THE SENATE

SPEAKER OF THE HOUSE OF REPRESENTATIVES

GOVERNOR OF THE STATE OF LOUISIANA

APPROVED: _____

ACT No. 383

HOUSE BILL NO. 653 (Substitute for House Bill No. 603 by Representative Deshotel)

BY REPRESENTATIVE DESHOTEL

1
2
3
4
5
6
7
8
9
10
11
12
13
14
15
16
17
18
19
20
21
22
23

AN ACT

To amend and reenact R.S. 44:4.1(B)(35) and to enact Subpart B of Part VI-C of Chapter 39 of Title 51 of the Louisiana Revised Statutes of 1950, to be comprised of R.S. 51:2370.21 through 2370.33, relative to grants for broadband expansion; to provide for the creation of the GUMBO 2.0 program; to provide for a short title; to provide for definitions; to provide for administration fees and their use; to require the promulgation of rules; to provide for the grant process and its funding; to provide for administrative and judicial review; to require the submission of certain reports; to provide for the disbursement and reimbursement of certain funds; to provide parameters for the failure of performance by grant recipients; to provide exceptions to the Public Records Law; to authorize the Louisiana State Law Institute to make certain conforming technical changes; and to provide for related matters.

Be it enacted by the Legislature of Louisiana:

Section 1. Subpart B of Part VI-C of Chapter 39 of Title 51 of the Louisiana Revised Statutes of 1950, comprised of R.S. 51:2370.21 through 2370.33, is hereby enacted to read as follows:

SUBPART B. GRANTING UNSERVED MUNICIPALITIES BROADBAND

OPPORTUNITIES 2.0

§2370.21. Establishment; short title

A. There is hereby created a grant program to be known as the "Granting Unserved Municipalities Broadband Opportunities 2.0" program, hereinafter referred to in this Subpart as the "GUMBO 2.0" program. Funding and administration of this program shall be governed in accordance with the Infrastructure Investment and Jobs

1 Act (IIJA), Public Law 117-58, and the Broadband Equity, Access, and Deployment
2 (BEAD) Program Notice of Funding Opportunity (NOFO) issued by the National
3 Telecommunications and Information Administration of United States Department
4 of Commerce (NTIA), including any additional regulations promulgated by or
5 guidance of the assistant secretary may provide.

6 B. This Subpart shall be known and may be cited as the "GUMBO 2.0
7 Program Law".

8 §2370.22. Definitions

9 As used in this Subpart, the following terms have the following meanings:

10 (1) "Agriculture" means the commercial planting, growing, harvesting,
11 production, storage, processing, marketing, distribution, or export of any agricultural
12 product, including but not limited to farm products, livestock and livestock products,
13 poultry and poultry products, milk and dairy products, fruit and other horticultural
14 products, and seafood and aquacultural products.

15 (2) "Assistant secretary" means the assistant secretary of the United States
16 Department of Commerce for Communications and Information.

17 (3) "Broadband DATA Maps" means the maps created in accordance with the
18 provisions of 47 U.S.C. 642.

19 (4) "Broadband service" means deployed mass-market retail internet access
20 service with a minimum of one hundred megabits per second, or Mbps, download
21 and at least twenty megabits per second upload transmission speeds. This definition
22 has the meaning given by the Federal Communications Commission under rules and
23 guidance that are in effect as of the date of enactment of the Infrastructure
24 Investment and Jobs Act.

25 (5) "Broadband-serviceable location" means a business or residential
26 location in the United States at which fixed broadband internet access service is, or
27 can be, installed. See IIJA, Pub. L. No. 117-58, §60102(a)(2)(h), 135 Stat. 429, 1184
28 (2021). In the Third Broadband Data Collection Report and Order, the Commission
29 adopted "as fundamental definition of a 'location' for purposes of the broadband-
30 serviceable location fabric: a business or residential location in the United States at

1 which fixed broadband Internet access service is, or can be, installed." See
 2 Establishing the Digital Opportunity Data Collection; Modernizing the FCC Form
 3 477 Data Program, WC Docket Nos. 19§195, 11§10, Third Report and Order, 36
 4 FCC Rcd 1126m 1175 para. 126 (2021).

5 (6) "Community anchor institution" means an entity such as a school, library,
 6 health clinic, health center, hospital or other medical provider, public safety entity,
 7 institution of higher education, public housing organization, or community support
 8 organization that facilitates greater use of broadband service by vulnerable
 9 populations, including but not limited to low-income individuals, unemployed
 10 individuals, children, the incarcerated, and aged individuals.

11 (7) "Cooperative" means a corporation organized pursuant to Part I of
 12 Chapter 4 of Title 12 of the Louisiana Revised Statutes of 1950 or a corporation that
 13 becomes subject to those provisions pursuant to R.S. 12:401 et seq.

14 (8) "Director" means the executive director of the office of broadband
 15 development and connectivity within the division of administration.

16 (9) "Eligible costs" means costs that are eligible for BEAD Program funding
 17 as specified by the assistant secretary.

18 (10) "Eligible grant recipient" means a provider of broadband service,
 19 including a provider operated by a local government if the local government is
 20 compliant with the Local Government Fair Competition Act, R.S. 45:844.41 et seq.,
 21 prior to July 1, 2021, with respect to providing such services, a cooperative, or any
 22 partnership thereof.

23 (11) "Eligible location" means an unserved location or underserved location.

24 (12) "Eligible parish" means any parish with unserved or underserved
 25 broadband-serviceable locations.

26 (13) "Enforceable commitment" means any location that is already subject
 27 to a legally enforceable federal, state, or local commitment to deploy broadband.

28 (14) "Extremely high-cost per location threshold" means a BEAD subsidy
 29 cost per location to be utilized during the grantee selection process described in
 30 Section IV.B.7 of the BEAD NOFO above which the office may decline to select an

1 application if use of an alternative technology meeting the BEAD Program's
2 technical requirements would be less expensive.

3 (15) "Household" means any individual or group of individuals who are
4 living together at the same address as one economic unit. A household may include
5 related and unrelated persons. An "economic unit" consists of all adult individuals
6 contributing to and sharing in the income and expenses of a household. An adult is
7 any person eighteen years or older. If an adult has no or minimal income, and lives
8 with someone who provides financial support to him, both people shall be considered
9 part of the same household. A child under the age of eighteen living with his parent
10 or guardian is considered to be part of the same household as his parent or guardian.

11 (16) "Infrastructure" means existing facilities, equipment, materials, and
12 structures that an internet service provider has installed either for its core business
13 or public enterprise purposes. Examples include but are not limited to copper wire,
14 coaxial cable, optical cable, loose tube cable, communication huts, conduits, vaults,
15 patch panels, mounting hardware, poles, generators, batteries and cabinets, network
16 nodes, network routers, network switches, microwave relays, microwave receivers,
17 site routers, outdoor cabinets, towers, easements, rights-of-way, and buildings or
18 structures owned by the entity that are made available for location or collocation
19 purposes.

20 (17) "Local government" means a parish, municipality, or school board.

21 (18) "Office" means the office of broadband development and connectivity
22 within the division of administration.

23 (19) "Project" means an undertaking by an eligible grant recipient to
24 construct and deploy infrastructure for the provision of broadband service. A project
25 may constitute a single unserved or underserved broadband-serviceable location, or
26 a grouping of broadband-serviceable locations in which not less than eighty percent
27 of broadband-serviceable locations served by the project are unserved locations or
28 underserved locations. If an overall project area crosses from one eligible parish into
29 one or more eligible adjacent parishes, for the purposes of this Subpart, the project

1 shall be determined to be located in the parish where the greatest number of unserved
2 or underserved households are proposed to be served.

3 (20) "Reliable broadband service" means broadband service that the
4 Broadband DATA Maps show are accessible to a location via any of the following:

5 (a) Fiber-optic technology.

6 (b) Cable modem or hybrid fiber-coaxial technology.

7 (c) Terrestrial fixed wireless technology utilizing entirely licensed spectrum
8 or using a hybrid of licensed and unlicensed spectrum.

9 (21) "Shapefile" means a file format for storing, depicting, and analyzing
10 geospatial data depicting broadband coverage, comprised of several component files.

11 (22) "Underserved location" means an underserved location as defined in the
12 IIJA and the BEAD NOFO.

13 (23) "Unserved location" means an unserved location as defined in the IIJA
14 and the BEAD NOFO.

15 §2370.23. Administration fee

16 The office may use up to one percent of the appropriated funds to administer
17 the GUMBO 2.0 program. The office may use an additional one percent of the
18 appropriated funds to hire third-party contractors as determined necessary for the
19 further administration of the GUMBO 2.0 program. The additional one percent shall
20 not be used as compensation for any new or existing positions within the office.

21 §2370.24. Rules

22 A. The office shall have the authority and responsibility to promulgate rules
23 that are consistent with requirements promulgated by the assistant secretary pursuant
24 to IIJA, BEAD program guidelines, state law, and this Subpart.

25 B. Grants solicited and awarded pursuant to the GUMBO 2.0 program are
26 not subject to the provisions of the Louisiana Procurement Code, R.S. 39:1551 et
27 seq. or the Public Bid Law, R.S. 38:2181 et seq. The office shall devise and
28 implement alternative procurement methods consistent with the requirements defined
29 by the assistant secretary to award grants.

1 §2370.25. Records; limitations

2 A. Notwithstanding any provision of this Subpart to the contrary, all records
 3 related to the GUMBO 2.0 program are public records as provided by the Public
 4 Records Law, R.S. 44:1.1 et seq., except for a broadband service provider's trade
 5 secret and proprietary information, including coverage data, maps, and shapefiles.

6 B. The office shall treat any information submitted with a broadband
 7 availability challenge or grant award protest that is not publicly available as
 8 confidential and subject to the trade secrets protections of state law upon a
 9 challenging broadband service provider's request for confidential treatment.

10 §2370.26. Funding; match requirement

11 A. A grant recipient is required to provide matching funds in accordance
 12 with state law and rules promulgated by the office. A grant recipient shall contribute
 13 from its own funds a minimum of twenty-five percent of the total estimated cost of
 14 the project, to be validated by the office, unless granted a written waiver by the
 15 office.

16 B.(1) A local government may contribute funding or in-kind contributions
 17 for use on an eligible project in accordance with the provisions of this Subpart. The
 18 contribution of funding by local government for an eligible project in accordance
 19 with the provisions of this Subpart shall not be considered a partnership for
 20 providing a covered service in accordance with the Local Government Fair
 21 Competition Act, R.S. 45:844.41 et seq.

22 (2) A local government shall not make or grant any undue or unreasonable
 23 preference or advantage to itself or to any provider of broadband service.

24 (3) A local government shall apply without discrimination as to itself and to
 25 any broadband service provider the local government's ordinances, rules, and
 26 policies, including those relating to access to public right-of-way, permitting, and
 27 any bonding requirements.

28 §2370.27. Grant process

29 A. The office shall have the authority and responsibility to promulgate rules
 30 that are consistent with requirements promulgated by or guidance of the assistant

1 secretary pursuant to IJJA, BEAD program guidelines, state law, and this Subpart.
2 The office shall carry out the grant process including broadband availability
3 challenges, grant applications, scoring, grant awards, and awards.

4 B. Broadband availability challenge process. (1) The state shall use the
5 NTIA BEAD Model Challenge process and shall complete the process before a
6 future grant round is launched.

7 (2) The office shall permit challenges for planned, privately funded
8 broadband projects where a broadband service provider provides convincing
9 evidence that it is currently building out broadband to locations without government
10 subsidy or is building out broadband offering performance beyond the program
11 requirements.

12 (3) To minimize duplication of funding, the office may not treat as unserved
13 or underserved any location that is already subject to an enforceable commitment as
14 of the date the challenge process commences.

15 (4) The National Telecommunications and Information Administration shall
16 be the final arbiter of availability challenges.

17 (5) The office shall keep challenge details confidential for evaluation to the
18 extent required consistent with state law and federal requirements and pursuant to
19 this Subpart.

20 C. Application process. (1) A grant round administered by the office shall
21 be open for a period of at least thirty days but not longer than sixty days.

22 (2) The office shall identify eligible locations for grant funding based on the
23 most recent Broadband DATA Map, updated according to the outcomes of the
24 challenge process and as approved by the assistant secretary. Any broadband-
25 serviceable locations within the applicant-defined project area that are not included
26 on the version of the Broadband DATA Map used for identifying eligible locations
27 prior to the opening of the grant round added to the Broadband Data Map after the
28 submission of an application but before the completion of the project shall also be
29 served by the grant award winner subject to the requirements of Subsection F of this
30 Section.

1 (3) The office shall release eligible locations at least thirty days prior to the
2 start of a grant round.

3 (4) Application information used for scoring purposes shall be made
4 publicly available, subject to the confidentiality protections provided in this Subpart,
5 by posting on the website of the office or the website of the division of
6 administration for a period of at least seven days prior to the grant award.

7 (5) A grant applicant may define proposed project areas in the application
8 for grant funding, which shall include eligible locations identified by the office.
9 However, the office shall award grants to eligible grant recipients according to the
10 priorities established in federal law, including any additional regulations
11 promulgated by or guidance of the assistant secretary, as provided for in R.S.
12 51:2370.21(A).

13 (6)(a) A local governing authority of an eligible parish may submit in writing
14 to the office, up to seven days after the grant applications are made public, an
15 objection to a grant application to deploy broadband services in the local governing
16 authority's parish if the broadband service provider has received a letter grade rating
17 of "D" or "F" from the Better Business Bureau.

18 (b) At the request of the local governing authority of an eligible parish that
19 submits an objection in accordance with this Paragraph, a broadband service provider
20 shall be ineligible to be awarded grant funds to deploy broadband services in that
21 eligible parish.

22 (7)(a) If, after soliciting applications, the office has received no applications
23 to serve one or more eligible locations, the office may engage with eligible grant
24 recipients to serve eligible locations. The office may offer inducements as set forth
25 in Section III.B of the Broadband, Equity, Access, and Deployment Program Notice
26 of Funding Opportunity or benefits during the grant selection process, such as points
27 or credits. The office shall ensure that its approach is as transparent as possible.

28 (b) The outreach authorized by this Paragraph is permitted only after the
29 office has solicited proposals and failed to obtain one or more applications to serve
30 the location or locations at issue.

1 D. Scoring and grant award. The office shall have the authority and
2 responsibility to promulgate application minimum requirements, scoring rules, and
3 grant awards that are consistent with requirements promulgated by the assistant
4 secretary pursuant to IIJA, including any additional requirements or guidance
5 provided for after enactment of this Act, BEAD program guidelines, state law, and
6 this Subpart.

7 E. For subsequently identified broadband-serviceable locations in a grantee's
8 funded project area, the timeline and additional funding to deploy shall be
9 determined in a supplemental grant agreement between the office and the grantee.

10 F. Protest of grant award. (1) Upon a grant award announcement, any
11 eligible grant recipient or local governing body may protest a grant award during a
12 fourteen-business-day protest period on a basis that would result in an award change,
13 other than a served versus unserved basis, such as a scoring error. Any eligible grant
14 recipient or local governing body submitting a protest shall attest that the
15 information in the protest is accurate and that the protest is submitted in good faith.
16 The office may deny any protest that contains inaccurate information.

17 (2) The director or his designee may, prior to the commencement of an
18 action in court concerning a protest arising pursuant to this Subpart, settle and
19 resolve the protest.

20 §2370.28. Administrative and judicial review

21 A. If the protest of a grant award is not resolved by mutual agreement, the
22 director or his designee shall, within fourteen business days, issue a decision in
23 writing. The decision shall do all of the following:

24 (1) State the reasons for the action taken.

25 (2) Inform all parties to the protest of their right to administrative and
26 judicial review as provided in this Subpart.

27 B. A copy of the decision required by Subsection A of this Section shall be
28 furnished immediately to all parties to the protest.

29 C. A decision required by Subsection A of this Section shall be final and
30 conclusive unless one of the following applies:

1 (1) The decision is fraudulent.

2 (2) A party to the protest has timely appealed to the commissioner of
3 administration in accordance with Subsection D of this Section.

4 D. If a party to the protest files an appeal with the commissioner of
5 administration, it shall be filed within fourteen business days of receipt of a decision
6 issued pursuant to Subsection A of this Section. The commissioner of administration
7 may review and determine any appeal by a party to the protest from a determination
8 by the director or his designee.

9 E. On any appeal filed pursuant to Subsection D of this Section, the
10 commissioner of administration shall decide within fourteen business days whether
11 the decision concerning a grant application was in accordance with this state's
12 constitution, statutes, and regulations, the terms and conditions of the application,
13 and any requirements of federal laws or regulations. Any prior determinations by the
14 director or his designee shall not be final or conclusive.

15 F. A copy of the decision issued pursuant to Subsection E of this Section
16 shall be mailed or otherwise furnished immediately to all parties to the protest.

17 G. A decision issued pursuant to Subsection E of this Section shall be final
18 and conclusive unless one of the following applies:

19 (1) The decision is fraudulent.

20 (2) A party to the protest has appealed to the court as provided for in
21 Subsection H of this Section.

22 H. A party to the protest may file an appeal in the Nineteenth Judicial
23 District Court within seven business days of receipt of a decision issued pursuant to
24 Subsection E of this Section. The Nineteenth Judicial District Court shall have
25 exclusive venue over an action between the state and a party to the protest to
26 determine whether an award of a grant is in accordance with this state's constitution,
27 statutes, and regulations. Such actions shall extend to all kinds of actions, whether
28 for monetary damages or for declaratory, injunctive, or other equitable relief.

29 I. A party to the protest by a final judgment or interlocutory order or ruling
30 of the Nineteenth Judicial District Court may appeal or seek review thereof, as the

1 case may be, to the Louisiana Court of Appeal, First Circuit or the Supreme Court
2 of Louisiana, as otherwise permitted in civil cases by law and the constitution of this
3 state. If a court has found in a final judgment that an applicant or a party to the
4 protest has incorrectly designated a location as served or unserved, the office may
5 assess a civil penalty of up to one thousand dollars per incorrectly designated
6 location identified in the GUMBO 2.0 award process and disputed in litigation.

7 §2370.29. Compliance during the grant agreement

8 The office will conduct an implementation meeting with a grant recipient
9 within thirty days of execution of a grant agreement and will make reporting
10 templates and instructions available at or shortly after the implementation meeting.

11 The office shall require that a grant recipient offer the proposed advertised minimum
12 download and minimum upload speeds of one hundred Mbps download and twenty
13 Mbps upload. A grant recipient that has offered broadband service to at least one
14 thousand consumers for a period of at least five consecutive years shall offer
15 broadband service at prices consistent with offers to consumers in other areas of the
16 state. Any other broadband service provider shall ensure that the broadband service
17 is priced to consumers at no more than the cost rate identified in the project
18 application, for the duration of the five-year service agreement. In calculating cost,
19 the grant recipient may adjust annually, consistent with the annual percentage
20 increase in the Consumer Price Index in the preceding year. At least annually, a
21 grant recipient shall provide to the office evidence consistent with the Federal
22 Communications Commission attestation that the grant recipient is making available
23 the proposed advertised speed, or a faster speed, as contained in the grant agreement.

24 §2370.30. Reporting requirements

25 A. A grantee shall submit to the office an annual report for each funded
26 project for the duration of a grant agreement. The report shall include a summary
27 of the items contained in the grant agreement and shall also include all of the
28 following:

29 (1) The number of residential and commercial locations that have broadband
30 access as a result of the project.

1 (2) The percentage of end users in the project area who have access to
2 broadband service and the percentage of end users with access who actually
3 subscribe to the broadband service.

4 (3) The average number of subscriptions for residential and commercial
5 broadband service in the project area.

6 (4) Any right-of-way fees, permit fees, or franchise fees paid to local
7 government, state government, railroad, private entity, or person during the
8 fulfillment of the grant awarded pursuant to this Subpart.

9 (5) Any delays encountered when obtaining a right-of-way permission.

10 B. An entity receiving federal funds for broadband infrastructure
11 development shall submit to the office a quarterly report for each funded project
12 located in this state for the duration of the project. The report shall include, at a
13 minimum, criteria including but not limited to miles constructed, broadband-
14 serviceable locations with access to broadband service, and funds expended. If an
15 entity does not submit quarterly reports for each funded project in this state for two
16 consecutive quarters, the office may, at its discretion, consider locations within the
17 awarded area unserved.

18 C. A grantee shall submit to the office a monthly report for each funded
19 project for the duration of the grant agreement. The report shall include, at a
20 minimum, criteria as defined in the grant agreement, including but not limited to
21 miles constructed, broadband-serviceable locations with access to broadband service,
22 and funds expended.

23 D. On or before September thirtieth of each calendar year, the office shall
24 submit a report to the House Committee on Commerce, Senate Committee on
25 Commerce, Consumer Protection and International Affairs, and the Joint Legislative
26 Committee on Technology and Cybersecurity. The report shall contain all of the
27 following:

28 (1) The number of grant applications and the number of executed grant
29 agreements.

1 (2) A timeline for each grant agreement and the number of households,
2 businesses, agriculture operations, and community anchor institutions expected to
3 benefit from each grant project.

4 (3) The amount of matching funds committed to each grant project and the
5 total amount of project costs.

6 (4) A summary of locations by parish that will have, or currently have,
7 access to broadband service through the GUMBO 2.0 program, including the average
8 GUMBO 2.0 grant award per location and advertised broadband speeds and price of
9 services.

10 (5) Number of unserved and underserved locations that will have, or
11 currently have, access to broadband service through the GUMBO 2.0 program, and
12 the number of unserved and underserved locations that have not yet received grant
13 funding.

14 (6) Any breaches of grant agreements, grant fund forfeitures, or subsequent
15 reductions or refunds grant funds.

16 (7) Any recommendations for the GUMBO 2.0 program, including better
17 sources and methods for improving outcomes and accountability.

18 §2370.31. Receipt and disbursement of federal grant funds

19 The division of administration shall be the designated agency for receipt and
20 disbursement of state and federal funds received to implement the Broadband Equity,
21 Access, and Deployment Program. All federal grant funds received for this purpose
22 shall be disbursed in accordance with R.S. 51:2370.21(A).

23 §2370.32. Reimbursement for grantees

24 Reimbursements of eligible costs shall be made by percentage of total project
25 costs expended: ten percent, thirty-five percent, sixty percent, eighty-five percent,
26 and the final fifteen percent payment shall not be paid without an approved
27 completion report. Invoice for final payment shall be submitted within ninety days
28 of a completion date. All invoices are subject to audit for three years from the
29 completion date.

1 §2370.33. Failure to perform

2 A. A grant recipient forfeits the amount of a grant received if the grant
3 recipient fails to perform, in material respect, the obligations established in law or
4 in the grant agreement. A grant agreement shall last, at a minimum, for the duration
5 of broadband project construction and, or longer, in accordance with the grant
6 agreement, but not to exceed five years after construction completion. A grant
7 recipient that fails to provide the minimum advertised connection speed and cost at
8 the advertised rate shall forfeit any grant funds, up to the entire amount received
9 through the GUMBO 2.0 program. The office shall use its discretion to determine
10 the amount forfeited. A grant recipient that forfeits amounts disbursed in accordance
11 with this Subpart is liable for up to the amount disbursed plus interest. The number
12 of subscribers that subscribe to broadband services offered by the broadband service
13 provider in the project area shall not be a measure of performance under the grant
14 agreement for the purposes of this Subsection.

15 B. A grant recipient is not required to forfeit the amount of a grant received
16 if the grant recipient it fails to perform due to a natural disaster, an act of God, force
17 majeure, a catastrophe, pandemic, the failure to obtain access to private or public
18 property or any government permits under reasonable terms, or such other
19 occurrence over which the grant recipient has no control.

20 C. Except as provided for in Subsection B of this Section, if a grant recipient
21 fails to perform and fails to return the full forfeited amount required pursuant to this
22 Section, the ownership and use of the broadband infrastructure funded by the
23 GUMBO program shall revert to the division of administration.

24 D. Notwithstanding the provisions of this Section to the contrary, if a grant
25 recipient fails to complete a project in a material respect, the grant recipient, at the
26 discretion of the office, may be required to reimburse the state the actual cost to
27 finish the project. The actual cost to finish the project shall be determined by the
28 office in consultation with the grant recipient. The office shall not require a grant
29 recipient that it determines has made a good faith effort to complete a project to

1 reimburse the state an amount greater than the remaining GUMBO 2.0 cost per
2 broadband-serviceable location as set forth in the grant recipient's application.

3 Section 2. R.S. 44:4.1(B)(35) is hereby amended and reenacted to read as follows:

4 §4.1. Exceptions

5 * * *

6 B. The legislature further recognizes that there exist exceptions, exemptions,
7 and limitations to the laws pertaining to public records throughout the revised
8 statutes and codes of this state. Therefore, the following exceptions, exemptions, and
9 limitations are hereby continued in effect by incorporation into this Chapter by
10 citation:

11 * * *

12 (35) R.S. 51:710.2(B), 705, 706, 936, 1363.1, 1404, 1926, 1934, 2113, 2182,
13 2262, 2318, 2370.3, 2370.16, 2370.25, 2370.27, 2389

14 * * *

15 Section 3.(A) The Louisiana State Law Institute is hereby authorized and requested
16 to redesignate R.S. 51: 2370.1 through 2370.16 as Subpart A of Part VI-C of Chapter 39 of
17 Title 51 of the Louisiana Revised Statutes of 1950 and entitled as "Subpart A. Granting
18 Unserved Municipalities Broadband Opportunities 1.0".

19 (B) The Louisiana State Law Institute is hereby authorized and requested to make
20 conforming changes from references to "Part" to "Subpart" in R.S. 51:2370.1 through
21 2370.16.

SPEAKER OF THE HOUSE OF REPRESENTATIVES

PRESIDENT OF THE SENATE

GOVERNOR OF THE STATE OF LOUISIANA

APPROVED: _____